



# DZIENNIK URZĘDOWY

## WOJEWÓDZTWA MAZOWIECKIEGO

Warszawa, dnia 31 grudnia 2024 r.

Poz. 13335

### UCHWAŁA NR 156/24 SEJMIKU WOJEWÓDZTWA MAZOWIECKIEGO

z dnia 17 grudnia 2024 r.

#### w sprawie Chojnowskiego Parku Krajobrazowego

Na podstawie art. 16 ust. 3 ustawy z dnia 16 kwietnia 2004 r. o ochronie przyrody (Dz. U. z 2024 r. poz. 1478) - uchwała się, co następuje:

**§ 1. 1.** Chojnowski Park Krajobrazowy, zwany dalej "Parkiem", obejmuje obszar chroniony ze względu na wartości przyrodnicze, historyczne i kulturowe oraz walory krajobrazowe Lasów Chojnowskich, doliny rzeki Jeziorki oraz fragmentu skarpy wiślanej w celu zachowania oraz popularyzacji tych wartości w warunkach zrównoważonego rozwoju.

2. W celu zabezpieczenia Parku przed zagrożeniami zewnętrznymi wynikającymi z działalności człowieka funkcjonuje otulina, to jest strefa ochronna granicząca z Parkiem.

3. Park wraz z otuliną obejmuje obszar o powierzchni 11 988,76 ha, w tym powierzchnia Parku wynosi 6 876,08 ha, powierzchnia otuliny wynosi 5 112,68 ha.

4. Park wraz z otuliną zlokalizowany jest w powiecie piaseczyńskim, na terenie gmin: Piaseczno, Konstancin - Jeziorna, Góra Kalwaria, Tarczyn i Prażmów.

5. Wykaz współrzędnych punktów załamania granicy Parku w układzie współrzędnych płaskich prostokątnych PL-2000 określa załącznik nr 1 do uchwały.

6. Wykaz współrzędnych punktów załamania granicy otuliny Parku w układzie współrzędnych płaskich prostokątnych PL-2000 określa załącznik nr 2 do uchwały.

7. Poglądowe mapy granic Parku i jego otuliny określa załącznik nr 3 do uchwały.

**§ 2. 1.** Określa się następujące szczególne cele ochrony wartości przyrodniczych:

- 1) ochrona cennego kompleksu Lasów Chojnowskich, z występującymi w nim chronionymi i rzadkimi gatunkami roślin, zwierząt i grzybów oraz cennymi siedliskami przyrodniczymi;
- 2) ochrona doliny rzeki Jeziorki, z naturalnym meandrującym korytem oraz ciągnącym się wzdłuż niej pasmem łąk, pastwisk, zadrzewień i lasów łęgowych stanowiącej siedlisko roślin, zwierząt i grzybów charakterystycznych dla tego typu środowisk;
- 3) ochrona fragmentu doliny Wisły ze skarpy jako cennego elementu przyrody nieożywionej oraz ostoi wielu ważnych dla Niżu Polskiego gatunków fauny, flory i grzybów.

2. Określa się następujące szczególne cele ochrony wartości historycznych i kulturowych:

- 1) ochrona swoistego charakteru zabudowy podmiejskiej i wiejskiej, w tym cennych zespołów parkowo-dworskich i willowych;

- 2) ochrona i upowszechnianie wartości historycznych Lasów Chojnowskich jako terenu ważnych wydarzeń, w szczególności w okresach powstań narodowych oraz obu wojen światowych;
- 3) ochrona w krajobrazie Parku cennych z punktu widzenia historycznego i kulturowego miejsc pamięci narodowej, cmentarzy wojennych, kaplic i krzyży przydrożnych.

3. Określa się następujące szczególne cele ochrony walorów krajobrazowych:

- 1) ochrona różnorodności krajobrazowej Parku, w tym mozaiki krajobrazów leśnych, łąkowych i dolinowych;
- 2) ochrona krajobrazu przyrodniczo - kulturowego charakterystycznego dla południowych obrzeży aglomeracji warszawskiej;
- 3) ochrona malowniczej skarpy wiślanej z licznymi jarami i wąwozami;
- 4) ochrona krajobrazów dolin rzek: Wisły, Jeziorki, Zielonej, Tarczynki i Małej.

§ 3. 1. W Parku zakazuje się:

- 1) realizacji przedsięwzięć mogących znacząco oddziaływać na środowisko w rozumieniu przepisów ustawy z dnia 3 października 2008 r. o udostępnianiu informacji o środowisku i jego ochronie, udziale społeczeństwa w ochronie środowiska oraz o ocenach oddziaływania na środowisko (Dz. U. z 2024 r. poz. 1112);
- 2) likwidowania i niszczenia zadrzewień śródpolnych, przydrożnych i nadwodnych, jeżeli nie wynikają z potrzeby ochrony przeciwpowodziowej lub zapewnienia bezpieczeństwa ruchu drogowego lub wodnego lub budowy, odbudowy, utrzymania, remontów lub naprawy urządzeń wodnych;
- 3) pozyskiwania do celów gospodarczych skał, w tym torfu, oraz skamieniałości, w tym kopalnych szczątków roślin i zwierząt, a także minerałów i bursztynu;
- 4) wykonywania prac ziemnych trwale zniekształcających rzeźbę terenu, z wyjątkiem prac związanych z zabezpieczeniem przeciwsztormowym, przeciwpowodziowym lub przeciwosuwiskowym lub budową, odbudową, utrzymaniem, remontem lub naprawą urządzeń wodnych;
- 5) dokonywania zmian stosunków wodnych, jeżeli zmiany te nie służą ochronie przyrody lub racjonalnej gospodarce rolnej, leśnej, wodnej lub rybackiej;
- 6) budowania nowych obiektów budowlanych w pasie szerokości 100 m od:
  - a) linii brzegów rzek, jezior i innych naturalnych zbiorników wodnych,
  - b) zasięgu lustra wody w sztucznych zbiornikach wodnych usytuowanych na wodach płynących przy normalnym poziomie piętrzenia określonym w pozwoleniu wodnoprawnym, o którym mowa w art. 389 pkt 1 ustawy z dnia 20 lipca 2017 r. - Prawo wodne (Dz. U. z 2024 r. poz. 1087, 1089 i 1473)  
- z wyjątkiem obiektów służących turystyce wodnej, gospodarce wodnej lub rybackiej;
- 7) likwidowania, zasypywania i przekształcania zbiorników wodnych, starorzeczy oraz obszarów wodno-błotnych;
- 8) wylewania gnojowicy, z wyjątkiem nawożenia własnych gruntów rolnych;
- 9) prowadzenia chowu i hodowli zwierząt metodą bezściółkową;
- 10) utrzymywania otwartych rowów ściekowych i zbiorników ściekowych;
- 11) organizowania rajdów motorowych i samochodowych;
- 12) używania łodzi motorowych i innego sprzętu motorowego na otwartych zbiornikach wodnych.

2. Zakaz, o którym mowa w ust. 1 pkt 6, nie dotyczy:

- 1) obszarów przeznaczonych pod zabudowę w obowiązujących w dniu wejścia w życie niniejszej uchwały w miejscowych planach zagospodarowania przestrzennego;
- 2) budowy nowych obiektów budowlanych w granicach wyznaczonych przez obwiednię prowadzoną w odległości 50 m od zewnętrznych krawędzi skrajnych budynków tworzących zwartą zabudowę lub po zewnętrznych granicach działek, na których położone są te budynki, jeśli ich odległość od tych granic jest mniejsza niż 50 m, pod warunkiem że odległość tej obwiedni nie będzie mniejsza niż 50 m od linii brzegów

rzek, jezior i innych naturalnych zbiorników wodnych, a także od zasięgu lustra wody w sztucznych zbiornikach wodnych usytuowanych na wodach płynących przy normalnym poziomie piętrzenia określonym w pozwoleniu wodnoprawnym, o którym mowa w art. 389 pkt 1 ustawy z dnia 20 lipca 2017 r. – Prawo wodne; przez zwartą zabudowę rozumie się zgrupowanie nie mniej niż 5 budynków, z wyjątkiem wyłącznie gospodarczych pomiędzy, którymi największa odległość sąsiadujących ze sobą budynków istniejących w dniu wejścia w życie niniejszej uchwały, nie przekracza 100 m.

§ 4. Traci moc rozporządzenie nr 7 Wojewody Mazowieckiego z dnia 4 kwietnia 2005 r. w sprawie Chojnowskiego Parku Krajobrazowego (Dz. Urz. Woj. Maz. poz. 1976).

§ 5. Uchwała wchodzi w życie po upływie 14 dni od dnia ogłoszenia w Dzienniku Urzędowym Województwa Mazowieckiego.

Przewodniczący Sejmiku Województwa  
Mazowieckiego

**Ludwik Rakowski**

Załącznik nr 1 do uchwały nr 156/24  
Sejmiku Województwa Mazowieckiego  
z dnia 17 grudnia 2024 r.

**Wykaz współrzędnych punktów załamania granicy Parku w układzie współrzędnych płaskich prostokątnych PL-2000**

Lp.	x	y
Strefa nr 1		
1	5768173.48	7499164.00998
2	5768168.7399	7499162.89998
3	5768171.53	7499174.30998
4	5768175.43	7499192.11998
5	5768181.28	7499215.49997
6	5768193.22986	7499267.2124
7	5768193.73996	7499269.42
8	5768119.64999	7499332.50995
9	5768112.42003	7499339.60001
10	5768065.91999	7499349.53999
11	5768054.97003	7499349.21996
12	5768048.94995	7499348.76998
13	5767987.69997	7499344.17
14	5767984.28004	7499344.86003
15	5767943.83994	7499353.02995
16	5767931.99998	7499355.41998
17	5767910.08004	7499359.84995
18	5767903.86994	7499361.10995
19	5767877.08995	7499366.52995
20	5767870.70995	7499367.80995
21	5767868.78995	7499368.20005
22	5767859.66995	7499371.42995
23	5767846.73995	7499377.26995
24	5767841.94005	7499379.85995
25	5767815.05996	7499392.96994
26	5767808.12006	7499396.57004
27	5767790.41006	7499412.39994
28	5767769.46006	7499431.70004
29	5767748.31007	7499450.77994
30	5767727.43997	7499469.24003
31	5767709.28997	7499492.99003
32	5767706.07998	7499496.59993
33	5767704.62003	7499503.50997
34	5767677.72109	7499536.31867
35	5767642.59329	7499494.77913
36	5767632.12439	7499454.35603
37	5767614.97829	7499437.48514

38	5767336.39884	7499552.50122
39	5767324.33994	7499527.59002
40	5767313.92004	7499505.93003
41	5767304.59004	7499486.55993
42	5767294.38994	7499465.43003
43	5767281.90005	7499443.58004
44	5767273.02995	7499424.55994
45	5767246.81005	7499368.36005
46	5767245.07995	7499364.65995
47	5767243.82995	7499361.97995
48	5767235.99995	7499345.16995
49	5767205.00996	7499362.27995
50	5767117.41997	7499410.63004
51	5767113.99997	7499412.51994
52	5767103.82997	7499405.43994
53	5767092.84998	7499398.83994
54	5767048.96998	7499363.86995
55	5767067.42998	7499365.38995
56	5767089.19998	7499366.25995
57	5767092.19998	7499364.04995
58	5767101.65997	7499319.51996
59	5767110.53997	7499294.39996
60	5767114.46997	7499287.64996
61	5767124.50997	7499274.68996
62	5767138.55007	7499256.57997
63	5767162.90996	7499235.76997
64	5767176.79996	7499228.68997
65	5767180.53996	7499226.75997
66	5767190.70006	7499221.61997
67	5767211.46996	7499211.02997
68	5767222.61005	7499205.34998
69	5767238.61995	7499193.60998
70	5767250.57005	7499186.29998
71	5767282.74994	7499167.69998
72	5767299.72994	7499159.09998
73	5767300.28994	7499158.79998
74	5767315.51994	7499151.08998
75	5767316.03994	7499150.81998
76	5767317.02004	7499150.31998

77	5767329.85994	7499120.63999
78	5767340.13994	7499099.10989
79	5767340.26004	7499094.19989
80	5767346.67003	7499055.79
81	5767348.60003	7499044.1
82	5767335.51994	7499021.38001
83	5767321.36004	7499001.01991
84	5767315.55004	7498988.72001
85	5767310.93004	7498981.23001
86	5767307.30004	7498979.36001
87	5767283.66004	7498977.06001
88	5767252.66995	7498975.78991
89	5767237.16995	7498973.99991
90	5767231.31995	7498973.50991
91	5767200.85996	7498968.38001
92	5767193.85996	7498964.55992
93	5767187.21996	7498959.59002
94	5767174.53006	7498948.22002
95	5767165.68996	7498939.28002
96	5767164.40006	7498936.49992
97	5767162.80996	7498931.03992
98	5767159.88997	7498923.72992
99	5767159.18997	7498910.70002
100	5767158.72997	7498907.14002
101	5767158.65997	7498904.59003
102	5767158.90997	7498888.62003
103	5767154.82997	7498878.61993
104	5767149.70997	7498865.51003
105	5767147.27007	7498860.91993
106	5767146.81997	7498860.14993
107	5767140.02997	7498854.81993
108	5767083.30548	7498875.79123
109	5767050.05098	7498823.13694
110	5767015.27159	7498781.12975
111	5767019.59379	7498753.73335
112	5767021.80259	7498729.41625
113	5766995.60879	7498660.97607
114	5766996.23059	7498646.39607
115	5766986.56539	7498631.76007
116	5766926.855	7498623.21177
117	5766898.70761	7498608.76557
118	5766879.77751	7498579.31118
119	5766874.96421	7498525.48499
120	5766841.10082	7498473.2266
121	5766829.78632	7498444.1453

122	5766802.10772	7498415.05201
123	5766788.08343	7498383.00481
124	5766760.77713	7498371.06901
125	5766526.36497	7498417.42581
126	5766488.87988	7498444.3475
127	5766459.61488	7498459.9557
128	5766441.36008	7498458.3504
129	5766408.43739	7498431.7394
130	5766329.4467	7498402.68351
131	5766301.09151	7498403.01301
132	5766256.61621	7498435.5496
133	5766213.95262	7498455.6258
134	5766204.40332	7498473.2455
135	5766142.51693	7498555.65778
136	5766130.10003	7498552.06988
137	5766089.53994	7498541.30998
138	5766083.26274	7498539.27199
139	5765965.93909	7499228.70674
140	5765964.89	7499229.2
141	5765957.50006	7499232.66997
142	5765948.27006	7499237.02007
143	5765931.00997	7499246.50997
144	5765912.93007	7499256.43997
145	5765901.82997	7499266.68997
146	5765961.24096	7499428.59194
147	5765965.06196	7499436.63194
148	5766055.46005	7499678.9599
149	5766074.90994	7499729.72989
150	5766083.54064	7499752.12269
151	5765950.10146	7499786.49258
152	5765878.41278	7499841.58667
153	5765615.10682	7499905.44196
154	5765495.30964	7499954.88095
155	5765254.22788	7500111.33353
156	5765119.9023	7500156.33182
157	5765066.95161	7500181.79481
158	5765058.65001	7500219.06001
159	5765035.42001	7500345.81999
160	5765032.44002	7500395.95998
161	5764992.80002	7500404.19998
162	5764980.93002	7500406.66998
163	5764930.15993	7500417.19998
164	5764915.29003	7500419.84998
165	5764896.24004	7500422.73998
166	5764875.98994	7500422.55998

167	5764868.77994	7500421.36998
168	5764864.56004	7500420.27998
169	5764702.23997	7500367.33988
170	5764661.50998	7500354.06989
171	5764656.32998	7500352.28999
172	5764452.98991	7500283.16
173	5764448.87001	7500281.76
174	5764282.39204	7500225.14101
175	5764221.11195	7500203.88391
176	5763886.9023	7500088.18503
177	5763898.16	7499997.63995
178	5763900.3899	7499989.97005
179	5763907.8	7499968.94995
180	5763926.8	7499921.23996
181	5763958.58999	7499843.88997
182	5763944.95999	7499845.78997
183	5763919.21	7499841.57997
184	5763885.44	7499844.95997
185	5763871.95001	7499847.22007
186	5763864.10001	7499848.52997
187	5763859.13001	7499849.36997
188	5763856.25991	7499849.84997
189	5763849.17001	7499851.27997
190	5763844.99001	7499852.13997
191	5763843.98001	7499852.27997
192	5763832.25001	7499848.77997
193	5763831.95001	7499848.60997
194	5763831.16001	7499848.16997
195	5763829.35001	7499847.15997
196	5763827.33001	7499846.01997
197	5763817.57002	7499840.54997
198	5763816.25002	7499839.80997
199	5763809.01002	7499835.74997
200	5763807.49002	7499834.89997
201	5763806.26002	7499833.50997
202	5763783.79002	7499810.83998
203	5763781.11002	7499811.18998
204	5763776.83992	7499811.73998
205	5763765.05002	7499813.27998
206	5763753.32003	7499814.76998
207	5763768.59512	7499897.74266
208	5763741.68263	7499929.18266
209	5763734.12993	7499931.35996
210	5763713.36003	7499937.21996
211	5763677.51994	7499947.27995

212	5763669.72004	7499948.82995
213	5763644.35994	7499953.86995
214	5763618.99995	7499958.88005
215	5763612.17995	7499965.32995
216	5763586.86	7499970.37
217	5763588.01995	7499976.21995
218	5763566.74	7499979.51
219	5763549.62996	7499982.14995
220	5763532.87006	7499984.53995
221	5763516.96	7499987.04
222	5763500.74997	7499989.08005
223	5763479.99	7499992.13
224	5763358.27	7500012.96
225	5763258.21	7500033.59
226	5763195.39992	7500043.61004
227	5763132.71773	7500073.86933
228	5762946.42626	7500059.38853
229	5762901.91097	7500087.31473
230	5762762.36699	7500117.07193
231	5762719.8755	7500303.75169
232	5762694.19	7500301.05
233	5762706.79	7500340.54989
234	5762719.52	7500380.39998
235	5762679.58	7500377.96988
236	5762671.02	7500377.43998
237	5762631.11001	7500375.01988
238	5762591.19002	7500372.59998
239	5762582.60992	7500372.06998
240	5762594.01992	7500407.81998
241	5762605.45001	7500443.58997
242	5762616.87901	7500479.41027
243	5762628.27001	7500515.08996
244	5762639.67001	7500550.84995
245	5762651.09001	7500586.59995
246	5762655.00001	7500598.85995
247	5762665.44	7500631.60994
248	5762675.94	7500664.44004
249	5762686.4	7500697.28003
250	5762696.9	7500730.11002
251	5762707.37	7500762.95002
252	5762717.85	7500795.77991
253	5762726.32999	7500796.03991
254	5762765.85999	7500797.23001
255	5762805.39998	7500798.44001
256	5762813.87998	7500798.70001

257	5762853.38997	7500799.90001
258	5762892.94007	7500801.09991
259	5762901.41997	7500801.35001
260	5762940.93996	7500802.56001
261	5762980.46995	7500803.76001
262	5762988.94995	7500804.01991
263	5763028.49005	7500805.21001
264	5763068.00004	7500806.41001
265	5763076.48004	7500806.66991
266	5763113.05993	7500807.78991
267	5763149.61993	7500808.89001
268	5763158.10002	7500809.15001
269	5763194.66992	7500810.25991
270	5763231.24001	7500811.38001
271	5763239.72001	7500811.64001
272	5763276.28	7500812.74001
273	5763312.85	7500813.84991
274	5763321.33	7500814.11991
275	5763357.87999	7500815.21991
276	5763394.44998	7500816.33001
277	5763402.92998	7500816.59001
278	5763439.49998	7500817.70001
279	5763476.06	7500818.81
280	5763485.28997	7500847.72001
281	5763494.52	7500876.63
282	5763498.74	7500876.72
283	5763511.65007	7500917.15999
284	5763524.39816	7500960.92619
285	5764545.0538	7500972.99058
286	5764589.00999	7500947.28989
287	5764646.88008	7500924.23989
288	5764715.03997	7500907.93
289	5764764.24006	7500888.3399
290	5764769.84006	7500886.13
291	5764817.19995	7500867.2599
292	5764822.79005	7500865.05
293	5764869.55994	7500846.43991
294	5764921.34993	7500825.82991
295	5764932.66773	7500821.85441
296	5764929.80003	7500814.59991
297	5764989.38992	7500790.32991
298	5765010.64992	7500843.79991
299	5765013.64502	7500853.3481
300	5765026.62	7500848.21
301	5765082.76481	7500989.38158

302	5765204.94299	7500987.12008
303	5765327.18157	7500759.70042
304	5765369.50996	7500707.59993
305	5765374.23996	7500705.96993
306	5765383.79996	7500702.67993
307	5765396.37996	7500698.34993
308	5765408.05005	7500694.27003
309	5765421.73995	7500689.49993
310	5765434.53995	7500685.04003
311	5765437.33995	7500684.07003
312	5765451.28645	7500678.96193
313	5765460.05994	7500700.27993
314	5765468.48994	7500720.66003
315	5765476.90994	7500741.10002
316	5765485.33994	7500761.44002
317	5765493.79994	7500782.01002
318	5765505.06994	7500809.37001
319	5765516.37004	7500836.75001
320	5765527.68993	7500864.1999
321	5765539.03993	7500891.69
322	5765550.39993	7500919.22999
323	5765561.77003	7500946.81989
324	5765573.18003	7500974.45998
325	5765584.60002	7501002.15998
326	5765619.31992	7501086.31997
327	5765643.46001	7501059.43997
328	5765668.60401	7501031.46397
329	5765713.474	7500984.29398
330	5765724.61	7500971.13998
331	5765734.63	7500962.04999
332	5765755.42	7500940.19989
333	5765772.16999	7500922.60999
334	5765774.12999	7500920.57989
335	5765796.49999	7500897.02
336	5765816.51789	7500875.9887
337	5765819.11999	7500879.4999
338	5765824.63998	7500886.66
339	5765913.93997	7500990.49998
340	5765938.71997	7500940.57999
341	5765953.09996	7500910.52989
342	5765966.69996	7500881.82
343	5765998.07996	7500815.94001
344	5766034.13995	7500736.59002
345	5766052.84995	7500697.21003
346	5766057.79	7500707.72

347	5766060.55008	7500716.48023
348	5766061.56	7500722.24
349	5766062.94	7500732.56
350	5766063.27	7500756.11
351	5766065.99	7500759.71
352	5766079.89994	7500796.87991
353	5766103.43994	7500861.82
354	5766118.68994	7500903.25
355	5766130.63993	7500933.79999
356	5766136.05003	7500949.16999
357	5766141.75993	7500962.84999
358	5766146.13993	7500976.09998
359	5766151.09003	7500989.39998
360	5766156.14003	7501001.80998
361	5766160.81993	7501014.66998
362	5766169.55993	7501038.74997
363	5766171.91003	7501045.23007
364	5766174.22003	7501051.61997
365	5766178.16993	7501062.54997
366	5766183.28993	7501075.56997
367	5766188.16003	7501089.21997
368	5766192.47992	7501101.35996
369	5766196.33002	7501113.67996
370	5766200.71002	7501124.69996
371	5766205.58002	7501138.03996
372	5766210.41992	7501149.77996
373	5766214.83002	7501163.39995
374	5766223.70002	7501188.08005
375	5766228.68002	7501202.79995
376	5766234.74002	7501219.95994
377	5766243.87002	7501245.02004
378	5766246.25002	7501249.17994
379	5766253.91001	7501268.71994
380	5766261.50001	7501288.39003
381	5766264.41001	7501296.55003
382	5766268.43991	7501306.29993
383	5766277.63001	7501328.09993
384	5766284.71991	7501347.33002
385	5766261.94991	7501355.85992
386	5766247.96002	7501361.08992
387	5766233.76002	7501366.39002
388	5766205.61992	7501376.90992
389	5766177.46003	7501387.44002
390	5766149.32003	7501397.97001
391	5766121.14994	7501408.48991

392	5766108.63994	7501413.17001
393	5766093.00004	7501419.04001
394	5766064.83995	7501429.56001
395	5766036.69005	7501440.08001
396	5766002.88996	7501452.72991
397	5765987.42006	7501458.50999
398	5765967.22996	7501466.04999
399	5765930.62007	7501479.76
400	5765899.08997	7501491.52
401	5765891.51007	7501494.38
402	5765884.17998	7501496.77
403	5765882.13998	7501505.07
404	5765864.14008	7501606.19998
405	5765831.06998	7501728.04006
406	5765773.03999	7501844.08004
407	5765755.81999	7501913.90003
408	5765749.2	7501943.37002
409	5765626.38992	7501919.23003
410	5765465.17004	7501886.64993
411	5765455.90995	7501885.14003
412	5765424.89005	7501878.90004
413	5765337.88006	7501861.26004
414	5765298.71997	7501854.19994
415	5765247.95998	7501844.32994
416	5765151.15	7501825.64994
417	5765142.85	7501823.43994
418	5765111.63	7501817.21995
419	5765050.60001	7501805.00005
420	5765022.02002	7501799.22005
421	5764957.14003	7501786.62005
422	5764895.83553	7501774.71822
423	5764895.29004	7501777.00995
424	5764890.36994	7501843.99004
425	5764890.07994	7501847.16994
426	5764889.34994	7501855.19004
427	5764888.28004	7501867.13004
428	5764886.47994	7501887.04003
429	5764885.03004	7501906.96993
430	5764883.60004	7501926.88993
431	5764883.19994	7501931.95003
432	5764882.46994	7501941.62993
433	5764881.31004	7501956.80002
434	5764880.58994	7501966.11992
435	5764879.79994	7501976.58002
436	5764878.13994	7501997.52992



437	5764876.60994	7502017.10001
438	5764875.17994	7502035.49001
439	5764874.54004	7502043.59001
440	5764872.30994	7502073.77
441	5764869.23994	7502112.89
442	5764868.63004	7502118.83
443	5764866.49994	7502144.70989
444	5764866.37994	7502147.18999
445	5764864.87994	7502165.14999
446	5764862.85004	7502190.62998
447	5764862.76994	7502191.66998
448	5764861.19994	7502211.70998
449	5764860.71994	7502219.60998
450	5764858.67004	7502245.58998
451	5764857.80004	7502256.62997
452	5764854.75004	7502294.22007
453	5764853.21004	7502315.23996
454	5764851.97004	7502330.95996
455	5764850.96005	7502342.99996
456	5764849.98995	7502356.04996
457	5764849.01995	7502367.93005
458	5764848.34005	7502375.69995
459	5764846.77995	7502396.68995
460	5764846.09005	7502405.34995
461	5764844.50005	7502425.26005
462	5764843.77005	7502435.12994
463	5764843.57995	7502437.80994
464	5764843.39005	7502440.21994
465	5764839.46995	7502488.15004
466	5764837.87995	7502508.01003
467	5764836.30995	7502527.85993
468	5764835.45995	7502536.49003
469	5764834.72005	7502547.70003
470	5764833.06995	7502567.52992
471	5764831.51995	7502587.47002
472	5764830.03005	7502607.39002
473	5764828.48995	7502627.31001
474	5764826.95995	7502647.24001
475	5764825.28005	7502667.24001
476	5764823.87995	7502687.08
477	5764822.34995	7502707.01
478	5764820.81005	7502726.93
479	5764819.26995	7502746.85999
480	5764818.51995	7502756.69999
481	5764817.73995	7502766.77999

482	5764816.14995	7502787.24999
483	5764786.29006	7502784.56999
484	5764653.18998	7502775.48989
485	5764484.11001	7502764.65999
486	5764324.06	7502753.06
487	5764351.49035	7502656.70001
488	5764364.84024	7502609.91001
489	5764384.40992	7502540.95003
490	5764393.12002	7502510.24993
491	5764411.04021	7502447.06999
492	5764414.40035	7502435.30001
493	5764417.60035	7502407.08001
494	5764418.17035	7502402.10001
495	5764422.51035	7502364.28001
496	5764426.88035	7502326.08001
497	5764427.57035	7502320.09001
498	5764429.01035	7502307.76001
499	5764431.28035	7502285.77001
500	5764433.74035	7502262.20001
501	5764434.35035	7502256.39001
502	5764439.05035	7502211.41001
503	5764443.07035	7502172.95001
504	5764443.93035	7502164.97001
505	5764439.89035	7502162.67001
506	5764441.77035	7502133.70001
507	5764444.31035	7502095.63001
508	5764416.97021	7502053.33998
509	5764208.72028	7502049.86999
510	5764200.10035	7502123.08001
511	5764195.83035	7502159.41001
512	5764190.82035	7502202.05001
513	5764187.89035	7502227.23001
514	5764173.91035	7502231.17
515	5764093.69997	7502216.11998
516	5764091.91123	7502213.4618
517	5764089.93035	7502208.94001
518	5764076.52035	7502177.93001
519	5764038.08035	7502089.04001
520	5764038.98241	7502082.61781
521	5763923.17	7502077.9699
522	5763842.71001	7502071.0199
523	5763842.44001	7502073.38
524	5763744.46003	7502065.41
525	5763740.27993	7502068.14
526	5763724.20993	7502138.32989

527	5763720.52383	7502158.48479
528	5763000.83155	7502117.5306
529	5762833.20508	7502093.1798
530	5762799.97998	7502162.03999
531	5762792.81998	7502177.60999
532	5762777.14999	7502218.34998
533	5762776.22999	7502232.31998
534	5762757.73999	7502293.14997
535	5762699.4462	7502479.00364
536	5762179.39998	7502465.09994
537	5761987.84002	7502454.69004
538	5761980.63002	7502262.52997
539	5761980.32002	7502255.62997
540	5761978.89992	7502221.48998
541	5761978.27002	7502206.17998
542	5761978.10002	7502202.48998
543	5761976.06992	7502153.63999
544	5761976.00002	7502151.78999
545	5761970.59002	7502070.45
546	5761969.59002	7502055.61991
547	5761978.73002	7502035.36001
548	5761994.34992	7502000.82002
549	5761996.00002	7501997.18002
550	5761996.73102	7501995.72332
551	5762006.97001	7501975.08992
552	5762031.36001	7501938.65003
553	5762025.83001	7501938.67003
554	5762054.26001	7501896.80003
555	5762057.39001	7501892.19993
556	5762058.41	7501890.69003
557	5762084.72	7501851.95994
558	5762116.88	7501811.73995
559	5762130.22999	7501793.77995
560	5762147.63999	7501770.32995
561	5762173.60999	7501734.60996
562	5762176.09999	7501729.90996
563	5762177.67999	7501726.91006
564	5762196.34998	7501691.57997
565	5762217.37008	7501671.81997
566	5762246.64997	7501656.42997
567	5762254.92997	7501656.43997
568	5762252.42997	7501629.29998
569	5762244.49007	7501539.59999
570	5762232.05998	7501437.26991
571	5762229.27998	7501410.05001

572	5762228.22998	7501387.92002
573	5762229.63998	7501363.29002
574	5762235.02998	7501341.63992
575	5762241.14997	7501320.64993
576	5762252.11997	7501281.08993
577	5762252.06029	7501275.11
578	5762170.72035	7501300.63001
579	5762064.52035	7501314.94001
580	5762007.56035	7501321.23001
581	5761945.98035	7501335.14001
582	5761882.17035	7501346.38001
583	5761835.44035	7501356.69001
584	5761733.21035	7501377.07
585	5761722.64996	7501376.19992
586	5761691.28997	7501371.19992
587	5761680.27997	7501372.39992
588	5761638.98997	7501361.61002
589	5761630.32458	7501442.95911
590	5761704.89946	7501656.12427
591	5761548.37999	7501657.13997
592	5761391.67261	7501658.15477
593	5761391.83991	7501696.98997
594	5761392.06001	7501730.89996
595	5761416.49741	7502560.63922
596	5761374.54022	7502557.75092
597	5761372.68002	7502720.26
598	5761368.63002	7502737.22999
599	5761366.99002	7502744.14989
600	5761366.28002	7502747.11999
601	5761361.03002	7502766.84999
602	5761359.37002	7502774.76989
603	5761342.80002	7502839.39998
604	5761338.20002	7502850.20998
605	5761337.44992	7502852.32998
606	5761335.70002	7502857.23997
607	5761334.48002	7502860.15997
608	5761318.34003	7502898.41997
609	5761293.87613	7502958.24836
610	5761288.79503	7503028.00205
611	5761271.84903	7503151.29293
612	5761247.47564	7503282.8991
613	5761189.29005	7503275.06001
614	5761192.22995	7503256.13001
615	5761193.33005	7503248.99991
616	5761193.59005	7503247.32991

617	5761194.19005	7503240.65001
618	5761195.08995	7503233.99741
619	5761116.45406	7503170.24732
620	5761084.52637	7503102.84543
621	5761101.95836	7503096.59994
622	5761104.88396	7503040.19994
623	5760861.0897	7503120.88273
624	5760857.3	7503112.05003
625	5760858.14	7503088.31994
626	5760858.97	7503064.51004
627	5760860.26	7503027.69995
628	5760849.75	7503021.93995
629	5760860.96	7503017.70995
630	5760862.04	7503012.19995
631	5760867.3399	7502985.05995
632	5760873.17	7502954.55996
633	5760876.91	7502933.96996
634	5760881.4	7502910.36997
635	5760857.76	7502919.19996
636	5760845.5	7502923.88006
637	5760832.99991	7502928.94996
638	5760837.07001	7502901.78997
639	5760846.1	7502841.55998
640	5760848.1	7502830.80998
641	5760852.76	7502805.77998
642	5760858.02	7502777.56999
643	5760857.78	7502762.28999
644	5760867.93	7502694.5899
645	5760872.3623	7502683.201
646	5760787.91001	7502701.99
647	5760755.88002	7502708.61
648	5760679.78553	7502724.353
649	5760684.89333	7502825.25668
650	5760444.29117	7502855.16147
651	5760436.82997	7502755.84999
652	5760428.93997	7502725.6399
653	5760421.05997	7502695.48
654	5760411.99998	7502660.75991
655	5760395.20488	7502567.14742
656	5760372.82998	7502571.29992
657	5760349.11999	7502575.26002
658	5760302.82999	7502601.45002
659	5760273.9199	7502610.66002
660	5760232.06991	7502623.77001
661	5760204.08001	7502631.45991

662	5760188.84001	7502631.02001
663	5760162.43002	7502633.13001
664	5760094.00003	7502638.62001
665	5760009.43414	7502657.14651
666	5759910.62006	7502425.09995
667	5759871.44006	7502386.38995
668	5759850.80647	7502348.63546
669	5759848.29407	7502331.55336
670	5759765.39358	7502242.80258
671	5759742.81249	7502176.67119
672	5759452.90993	7502313.23996
673	5759186.19998	7502009.52001
674	5759147.48998	7501964.07992
675	5759159.89998	7501946.10002
676	5759148.81998	7501935.71993
677	5759144.05998	7501931.26993
678	5759125.79999	7501921.79993
679	5759324.50055	7501840.87834
680	5759670.62802	7501858.57953
681	5759800.37914	7501870.46072
682	5759890.32344	7501833.96143
683	5760068.1	7501761.82
684	5760247.53158	7501689.02251
685	5760250.92921	7501687.64405
686	5760215.83127	7501820.48531
687	5760267.11	7501800.52
688	5760348.36606	7501768.87689
689	5760349.33528	7501768.49946
690	5760375.57218	7501658.13207
691	5760437.52997	7501632.97998
692	5760435.35997	7501628.63998
693	5760462.30997	7501618.12998
694	5760474.41997	7501613.39998
695	5760506.05996	7501601.06988
696	5760540.35995	7501587.68998
697	5760574.47995	7501574.37999
698	5760607.63004	7501561.44989
699	5760639.66994	7501548.95999
700	5760670.67993	7501536.85999
701	5760698.07003	7501526.17999
702	5760710.96003	7501523.29999
703	5760738.56121	7501512.53905
704	5760743.15002	7501510.75
705	5760805.65687	7501476.35257
706	5760863.5941	7501444.46981

707	5760864.55	7501438.31001
708	5760868.38	7501413.40001
709	5760873.15	7501382.62002
710	5760878.61	7501346.79002
711	5760882.68	7501320.52993
712	5760888.24	7501284.28993
713	5760892.35	7501257.68004
714	5760892.42	7501252.28004
715	5760893.75	7501162.69995
716	5760893.98	7501147.77996
717	5760892.89	7501122.25996
718	5760890.65	7501067.14997
719	5760890.45	7501057.34997
720	5760890.23	7501046.63997
721	5760889.84	7501026.25998
722	5760889.72	7501020.30998
723	5760888.14	7500939.27999
724	5760887.72	7500920.10999
725	5760887.36	7500901.9299
726	5760887.07	7500886.2399
727	5760886.68	7500865.08
728	5760886.67	7500864.55
729	5760889.6799	7500864.59
730	5760923.35999	7500865.03
731	5760923.71999	7500496.22006
732	5760925.07989	7500393.15498
733	5760894.58	7500393.20998
734	5760894.61	7500407.20998
735	5760889.61	7500408.61998
736	5760884.5999	7500408.14998
737	5760824.77001	7500402.53998
738	5760857.5199	7500297.12
739	5760872.75	7500249.6339
740	5760711.89902	7500259.51721
741	5760708.51876	7500259.7249
742	5760685.04543	7500261.1672
743	5760685.13003	7500278.8499
744	5760643.07004	7500287.75
745	5760619.40786	7500313.34747
746	5760612.26004	7500321.07989
747	5760603.1049	7500322.22126
748	5760558.05195	7500327.83799
749	5760509.30356	7500323.70499
750	5760462.67467	7500306.63349
751	5760432.67057	7500320.13799

752	5760380.03998	7500395.02998
753	5760216.10501	7500397.60968
754	5760187.51921	7500377.20628
755	5760141.82002	7500394.11998
756	5760135.30002	7500371.77998
757	5760133.08002	7500366.19998
758	5760046.38008	7500400.70702
759	5759994.18304	7500267.8158
760	5759549.02772	7500438.44147
761	5759530.91002	7500392.40998
762	5759505.49003	7500327.79999
763	5759494.80003	7500300.68
764	5759469.38003	7500236.07001
765	5759443.91004	7500171.40002
766	5759471.16373	7500160.94852
767	5759468.81003	7500154.87992
768	5759425.44004	7500034.36994
769	5759452.74003	7499989.31995
770	5759436.02994	7499950.83995
771	5759425.74994	7499935.53006
772	5759400.26994	7499897.63996
773	5759416.06994	7499921.11996
774	5759395.75994	7499890.92006
775	5759379.91995	7499867.36997
776	5759318.43996	7499891.78996
777	5759254.32997	7499917.27996
778	5759190.21998	7499942.76995
779	5759126.09999	7499967.75995
780	5759056.88	7499995.76
781	5758994.33333	7499915.30428
782	5758934.65	7499838.55
783	5758915.39	7499813.76
784	5758911.48	7499815.26
785	5758909.08	7499811.36
786	5758895.59	7499778.11
787	5758886.96	7499757.01
788	5758882.9	7499746.84
789	5758856.58	7499679.42
790	5758859.05002	7499501.14002
791	5758859.69993	7499370.27995
792	5758860.89003	7499369.94005
793	5758862.26993	7499238.87007
794	5758862.56003	7499175.29988
795	5758864.84003	7499125.92999
796	5758865.16993	7499119.49999

797	5758843.29993	7499116.86999
798	5758821.56994	7499115.71999
799	5758794.69994	7499026.03001
800	5758706.86996	7498962.23002
801	5758662.04996	7498880.68003
802	5758843.79003	7498649.09997
803	5758871.81753	7498648.23857
804	5758871.67003	7498600.83998
805	5758902.32002	7498601.69997
806	5758902.80002	7498566.01998
807	5758923.79002	7498566.04998
808	5758923.94002	7498560.78998
809	5759010.06001	7498574.83998
810	5759014.23751	7498627.52417
811	5759076.47	7498639.41997
812	5759489.21003	7498718.15996
813	5759613.63001	7498741.90005
814	5759630.3919	7498745.09585
815	5759518.12912	7497108.20962
816	5759621.56001	7497127.40992
817	5759624.71991	7497132.82002
818	5759705.90999	7497135.61992
819	5759785.64008	7497138.36002
820	5759870.55997	7497141.26002
821	5759956.46995	7497144.23001
822	5760062.80793	7497150.33801
823	5760155.65992	7497687.50993
824	5760279.11	7497645.30993
825	5760320.68999	7497631.09993
826	5760326.40999	7497629.12994
827	5760355.63999	7497619.14994
828	5760391.56998	7497606.86994
829	5760468.34007	7497580.62994
830	5760469.27997	7497580.30994
831	5760474.00997	7497578.67994
832	5760477.84997	7497577.36994
833	5760558.53565	7497543.22195
834	5760647.64544	7497867.714
835	5760659.86004	7497863.31
836	5760696.76363	7497850.9438
837	5760733.36002	7497954.50998
838	5760734.49002	7497958.33998
839	5760760.27992	7497948.94998
840	5760786.13001	7497939.73998
841	5760811.98991	7497930.52999

842	5760822.48001	7497934.61998
843	5760851.06	7497924.50999
844	5760880.57	7497914.07999
845	5760908.32999	7497904.24989
846	5760937.16999	7497894.05989
847	5760965.33998	7497884.00999
848	5760994.73998	7497873.59989
849	5761022.00008	7497864.2299
850	5761050.72007	7497854.46
851	5761072.05997	7497847.0399
852	5761107.44996	7497835.0999
853	5761225.32954	7497796.69281
854	5761239.20994	7497842.28
855	5761256.84004	7497889.34999
856	5761776.79405	7497704.08392
857	5761639.19967	7497251.666
858	5761593.88488	7497244.2159
859	5761563.90279	7497215.7911
860	5761541.70979	7497189.09921
861	5761426.06151	7497226.7642
862	5761327.37003	7496937.90995
863	5761318.91003	7496910.27995
864	5761351.58992	7496899.01996
865	5761384.01002	7496887.84006
866	5761416.28001	7496876.71996
867	5761420.85001	7496872.12996
868	5761593.85998	7496815.62997
869	5761598.94008	7496813.94997
870	5761621.83998	7496805.86997
871	5761640.65997	7496799.21997
872	5761643.53777	7496798.31267
873	5761647.15997	7496797.04997
874	5761687.40007	7496780.27997
875	5761683.30997	7496766.80998
876	5761678.31007	7496750.32998
877	5761673.27997	7496733.74998
878	5761666.32997	7496710.77999
879	5761662.86997	7496700.99999
880	5761662.09997	7496699.14999
881	5761652.32997	7496675.59999
882	5761643.95997	7496652.4999
883	5761632.21008	7496620.07
884	5761623.61998	7496596.37001
885	5761614.77998	7496570.91001
886	5761606.60998	7496547.30991

887	5761598.16998	7496523.00002
888	5761582.42998	7496475.51002
889	5761574.03998	7496450.21993
890	5761571.93639	7496442.12813
891	5761566.33999	7496420.60003
892	5761556.35999	7496378.73004
893	5761553.64999	7496362.62004
894	5761550.04999	7496322.81005
895	5761547.14999	7496255.11996
896	5761546.09999	7496208.10997
897	5761545.80999	7496197.04997
898	5761547.67999	7496176.92997
899	5761560.28999	7496134.71998
900	5761546.05999	7496144.11988
901	5761540.03999	7496138.83998
902	5761532.53999	7496109.23999
903	5761531.45999	7496090.93999
904	5761533.37999	7496070.80999
905	5761539.65999	7496049.51
906	5761545.46339	7496037.2003
907	5761551.29999	7496024.82
908	5761494.2822	7496034.8031
909	5761427.96311	7496067.33749
910	5761239.56004	7496113.65998
911	5761088.35636	7496213.79757
912	5761044.92727	7496224.72707
913	5760932.52999	7496271.91996
914	5760852.8442	7496291.74656
915	5760856.7999	7496303.55995
916	5760828.17001	7496318.02995
917	5760824.12401	7496319.69725
918	5760829.48001	7496335.64995
919	5760741.68002	7496362.99994
920	5760763.58002	7496430.31003
921	5760695.26993	7496463.43993
922	5760689.33003	7496466.59993
923	5760733.16772	7496593.31041
924	5760685.76993	7496614.26
925	5760684.25993	7496610.8599
926	5760663.23003	7496546.57991
927	5760653.86004	7496550.01001
928	5760644.53004	7496553.35001
929	5760631.53004	7496558.00001
930	5760627.22004	7496555.34991
931	5760597.99995	7496566.66001

932	5760502.48996	7496603.72
933	5760460.25007	7496620.1
934	5760433.03997	7496619.4
935	5760428.98997	7496566.51001
936	5760427.05597	7496541.85901
937	5760425.23997	7496517.95002
938	5760423.68997	7496497.92992
939	5760421.99997	7496465.18003
940	5760368.68998	7496465.40003
941	5760349.04999	7496465.48003
942	5760284.78	7496465.75003
943	5760273.18	7496376.49994
944	5760231.57001	7496374.17004
945	5760215.17001	7496364.33994
946	5760207.25311	7496361.54574
947	5760208.47001	7496367.33004
948	5760213.37001	7496384.76994
949	5760199.47991	7496384.01994
950	5760131.44002	7496380.80994
951	5760072.01993	7496378.31004
952	5760061.97003	7496377.87994
953	5760080.66993	7496327.39995
954	5760036.22004	7496297.99005
955	5760018.25994	7496279.67996
956	5759988.05995	7496248.85996
957	5759948.69995	7496230.64997
958	5759935.00995	7496165.12998
959	5759924.81996	7496153.05998
960	5759909.48996	7496126.45998
961	5759795.86008	7496160.67998
962	5759781.15998	7496165.16998
963	5759773.56008	7496167.49998
964	5759690.86999	7496180.58997
965	5759692.09999	7496221.70997
966	5759687.86	7496239.40996
967	5759682.16	7496248.26996
968	5759562.27002	7496240.78996
969	5759553.80002	7496236.87996
970	5759548.73002	7496129.94998
971	5759548.64002	7496126.90998
972	5759521.03002	7496132.75998
973	5759511.52002	7496134.75998
974	5759499.64003	7496137.38998
975	5759490.00993	7496139.43998
976	5759480.53993	7496141.46998

977	5759467.72003	7496145.28998
978	5759460.58003	7496136.85998
979	5759444.22994	7496117.54998
980	5759434.87004	7496106.55999
981	5759429.85004	7496100.60999
982	5759422.60004	7496092.05999
983	5759416.44994	7496084.72999
984	5759410.02004	7496077.15989
985	5759402.73004	7496068.61999
986	5759389.46004	7496067.14999
987	5759350.82005	7496054.39999
988	5759346.28005	7496052.55989
989	5759337.15005	7496046.18
990	5759332.28995	7496042.91
991	5759306.67996	7496025.72
992	5759293.31996	7496022.83
993	5759233.71997	7496034.98
994	5759221.74997	7496032.3299
995	5759202.34998	7496019.61
996	5759168.04008	7495990.13
997	5759159.85998	7495978.32001
998	5759146.37998	7495969.71001
999	5759124.92999	7495956.11991
1000	5759119.94999	7495954.88001
1001	5759114.75999	7495958.80991
1002	5759096.26999	7495960.56991
1003	5759066.84	7495949.33001
1004	5759039.47	7495933.13001
1005	5759020.28001	7495922.49002
1006	5758984.67001	7495902.76002
1007	5758957.27002	7495894.55992
1008	5758940.92002	7495889.68992
1009	5758924.58992	7495884.80992
1010	5758877.60003	7495875.72992
1011	5758877.78993	7495878.23002
1012	5758804.30004	7495868.42992
1013	5758790.41994	7495867.19993
1014	5758784.15004	7495866.83993
1015	5758784.05004	7495869.08992
1016	5758755.58995	7495879.61992
1017	5758719.93995	7495892.77992
1018	5758699.39006	7495897.80002
1019	5758658.50996	7495913.18002
1020	5758577.61998	7495943.68001
1021	5758574.59998	7495944.07001

1022	5758553.89998	7495945.49991
1023	5758544.58998	7495945.27991
1024	5758525.19999	7495948.08001
1025	5758497.24999	7495948.67001
1026	5758460.44	7495949.68991
1027	5758430.34	7495948.04001
1028	5758395.69001	7495942.25991
1029	5758394.88001	7495942.08991
1030	5758367.53001	7495936.45991
1031	5758334.54002	7495925.12002
1032	5758273.10003	7495897.64992
1033	5758268.14003	7495895.54002
1034	5758257.30003	7495892.24992
1035	5758245.76993	7495888.03002
1036	5758234.48993	7495884.27992
1037	5758213.05994	7495876.32992
1038	5758212.74004	7495880.38002
1039	5758211.50004	7495885.56002
1040	5758213.25004	7495903.44002
1041	5758213.59994	7495907.01002
1042	5758217.22004	7495949.50991
1043	5758219.65994	7495977.03991
1044	5758225.91004	7496039.17
1045	5758187.57994	7496052.51989
1046	5758168.53995	7496059.10999
1047	5758139.46995	7496069.22999
1048	5758140.80995	7496087.16999
1049	5758142.32995	7496107.11999
1050	5758143.84005	7496127.07998
1051	5758145.33995	7496147.01998
1052	5758146.85005	7496166.93998
1053	5758148.34995	7496186.88997
1054	5758149.86005	7496206.82997
1055	5758151.35995	7496226.77997
1056	5758153.05995	7496249.19996
1057	5758155.05995	7496275.71006
1058	5758156.56995	7496295.64995
1059	5758158.07005	7496315.61005
1060	5758159.57995	7496335.53995
1061	5758160.14005	7496342.96995
1062	5758042.55297	7496324.99895
1063	5758047.14997	7496377.00004
1064	5757877.59999	7496354.53004
1065	5757737.07002	7496335.41995
1066	5757572.54004	7496315.06005

1067	5757567.18994	7496315.78995
1068	5757561.85005	7496316.52005
1069	5757548.88005	7496319.94005
1070	5757452.30996	7496361.40994
1071	5757344.56998	7496409.35994
1072	5757345.33998	7496401.74994
1073	5757349.12998	7496301.77995
1074	5757349.73998	7496285.58996
1075	5757352.70998	7496207.63997
1076	5757353.68008	7496173.98997
1077	5757401.32997	7496176.80997
1078	5757446.73996	7496179.48997
1079	5757448.11996	7496146.62998
1080	5757449.45996	7496114.80998
1081	5757449.58996	7496111.81988
1082	5757450.46006	7496091.84999
1083	5757451.91006	7496056.62999
1084	5757456.83996	7496056.09999
1085	5757458.08006	7496017.69
1086	5757467.59996	7496016.34
1087	5757474.04996	7496015.0499
1088	5757493.93996	7496012.14
1089	5757499.51996	7496009.62
1090	5757548.36005	7495986.90001
1091	5757546.41995	7495982.52001
1092	5757541.06005	7495958.64001
1093	5757535.70005	7495934.81001
1094	5757523.46005	7495937.25991
1095	5757511.97995	7495939.45991
1096	5757504.42995	7495940.96991
1097	5757488.24996	7495944.14991
1098	5757439.87007	7495936.94991
1099	5757417.77997	7495954.38001
1100	5757386.75997	7495971.65001
1101	5757355.88998	7495954.61001
1102	5757336.74998	7495976.49001
1103	5757332.50998	7495969.66001
1104	5757326.67998	7495960.25001
1105	5757324.28998	7495961.57001
1106	5757320.18999	7495963.83001
1107	5757312.60899	7495974.49201
1108	5757307.78999	7495981.27001
1109	5757293.45999	7495998.6199
1110	5757286.39999	7496012.1699
1111	5757270.16999	7496030.93

1112	5757274.85999	7496035.0
1113	5757277.88579	7496037.6325
1114	5757260.32999	7496054.20999
1115	5757237.37	7496076.93999
1116	5757229.58	7496070.37989
1117	5757217.37	7496079.43989
1118	5757207.24	7496086.96999
1119	5757189.98001	7496094.18999
1120	5757176.37001	7496099.37999
1121	5757154.92001	7496114.41998
1122	5757134.17002	7496085.78999
1123	5757123.59122	7496092.57169
1124	5757133.17992	7496107.52999
1125	5757127.83992	7496111.43998
1126	5757105.18992	7496137.67988
1127	5757087.90002	7496118.92998
1128	5757064.65503	7496175.98397
1129	5757045.70003	7496153.58998
1130	5757027.51003	7496173.13997
1131	5756955.13005	7496320.21995
1132	5756962.67994	7496342.61995
1133	5756971.53004	7496350.75995
1134	5756992.54004	7496358.87994
1135	5756998.24004	7496364.68004
1136	5757002.34004	7496376.12004
1137	5756982.50994	7496375.82004
1138	5756987.99994	7496401.03994
1139	5756955.33005	7496418.45003
1140	5756924.95995	7496429.41993
1141	5756795.07997	7496451.36003
1142	5756734.59998	7496443.20003
1143	5756665.69999	7496491.95992
1144	5756655.65999	7496493.02002
1145	5756592.28	7496521.08992
1146	5756535.38001	7496546.18991
1147	5756528.01992	7496549.33001
1148	5756537.58001	7496573.04991
1149	5756434.09003	7496629.4999
1150	5756438.58003	7496638.28
1151	5756457.30003	7496686.94989
1152	5756466.59993	7496704.43999
1153	5756503.36002	7496773.61998
1154	5756504.26992	7496775.32998
1155	5756505.84	7496778.31
1156	5756432.28	7496809.39



1157	5756430.76993	7496805.95007
1158	5756410.39003	7496759.55998
1159	5756388.99004	7496710.87999
1160	5756345.57995	7496734.23998
1161	5756294.76995	7496761.61998
1162	5756285.64996	7496763.95998
1163	5756250.89996	7496779.01998
1164	5756236.25996	7496784.92997
1165	5756207.37997	7496695.79999
1166	5756160.69998	7496707.56989
1167	5756162.41998	7496715.49999
1168	5756082.79089	7496746.00578
1169	5756006.2099	7496726.00998
1170	5755965.44001	7496739.95998
1171	5755959.58001	7496823.20997
1172	5755947.85991	7496838.85997
1173	5755885.22002	7496832.15997
1174	5755769.30004	7496836.09997
1175	5755733.66995	7496790.21997
1176	5755682.00995	7496787.20997
1177	5755689.34995	7496816.81997
1178	5755669.77396	7496820.86997
1179	5755666.45996	7496806.79797
1180	5755604.91997	7496824.46997
1181	5755598.23997	7496800.41997
1182	5755497.16999	7496826.13997
1183	5755501.76998	7496844.29996
1184	5755448.86999	7496855.70996
1185	5755432.9144	7496838.93057
1186	5755423.68	7496866.81996
1187	5755411.2499	7496878.06996
1188	5755379.1985	7496901.23735
1189	5755347.02121	7496964.39114
1190	5755303.77572	7497049.26803
1191	5755252.13993	7497059.94993
1192	5755164.59004	7496998.01994
1193	5755138.21994	7496943.61995
1194	5755128.07241	7496944.11701
1195	5755164.66994	7497085.00002
1196	5755167.71004	7497096.71002
1197	5755182.92004	7497162.15001
1198	5755180.04	7497162.92
1199	5755136.56	7497175.02
1200	5754948.62	7497224.1
1201	5754888.52	7497239.41

1202	5754858.27	7497246.45
1203	5754807.47	7497258.46
1204	5754772.51	7497267.02
1205	5754763.72	7497269.18
1206	5754745.53005	7497272.90003
1207	5754727.58	7497274.3
1208	5754710.51	7497270.45
1209	5754705.27	7497268.50002
1210	5754694.88	7497265.48
1211	5754683.47992	7497260.21
1212	5754668.8	7497248.29
1213	5754654.65	7497232.88
1214	5754645.61	7497217.83
1215	5754635.45	7497191.99
1216	5754625.7577	7497162.17708
1217	5754617.09886	7497135.54313
1218	5754613.58993	7497124.74992
1219	5754605.12	7497097.61
1220	5754604.21003	7497094.73992
1221	5754588.96003	7497045.20003
1222	5754583.82	7497035.34
1223	5754576.30004	7497026.61003
1224	5754568.49997	7497020.90002
1225	5754561.34035	7497013.55001
1226	5754566.1251	7497013.71773
1227	5754575.34035	7497008.91001
1228	5754578.86	7497002.22
1229	5754580.0	7496996.35
1230	5754583.27	7497003.43
1231	5754597.79	7496999.08
1232	5754621.26	7496993.85
1233	5754624.67	7496990.52
1234	5754630.39	7496985.02
1235	5754634.24	7496984.99
1236	5754636.89035	7496985.97001
1237	5754645.23	7496982.11
1238	5754646.53035	7496981.51001
1239	5754653.23037	7496978.41999
1240	5754656.42035	7496975.80001
1241	5754666.15035	7496973.00001
1242	5754664.32	7496967.75
1243	5754663.98035	7496966.79001
1244	5754657.3	7496947.68
1245	5754658.0	7496881.4
1246	5754649.51	7496872.79

1247	5754603.63	7496828.6
1248	5754583.85	7496805.25
1249	5754574.68035	7496788.18001
1250	5754561.39	7496763.45
1251	5754555.11	7496751.75
1252	5754534.48	7496722.94
1253	5754536.03	7496721.64
1254	5754657.66	7496691.66
1255	5754777.56	7496661.81
1256	5754782.24	7496660.84
1257	5755005.42	7496605.66
1258	5755009.17025	7496602.23001
1259	5755016.02996	7496607.1
1260	5755030.97996	7496617.6599
1261	5755058.78996	7496638.68
1262	5755061.50996	7496640.86
1263	5755083.25995	7496658.21999
1264	5755084.04995	7496658.84999
1265	5755093.07995	7496666.06999
1266	5755104.01005	7496674.79999
1267	5755129.92995	7496695.49999
1268	5755162.52994	7496721.91998
1269	5755176.74994	7496737.34998
1270	5755194.23004	7496709.05999
1271	5755236.12003	7496700.06999
1272	5755281.48992	7496645.49
1273	5755360.36001	7496540.53001
1274	5755395.24	7496494.58992
1275	5755432.1	7496445.39003
1276	5755509.56998	7496342.83995
1277	5755555.53803	7496282.71572
1278	5755558.95998	7496278.23996
1279	5755649.75996	7496164.24998
1280	5755652.51006	7496160.81998
1281	5755684.42995	7496140.84998
1282	5755729.97995	7496117.65998
1283	5755849.57993	7496055.70999
1284	5755852.74003	7496054.06999
1285	5755972.83991	7495989.44001
1286	5755975.31001	7495988.14991
1287	5756027.07	7496094.45999
1288	5756010.23	7496102.71999
1289	5756011.25	7496105.53999
1290	5756019.04	7496129.75998
1291	5756033.25	7496156.85988

1292	5756037.9399	7496172.28997
1293	5756043.32	7496187.09997
1294	5756045.99989	7496203.82997
1295	5756051.64999	7496220.38997
1296	5756041.41	7496238.68996
1297	5756036.85	7496258.89996
1298	5756034.14	7496270.55996
1299	5756038.08	7496288.89996
1300	5756049.25999	7496293.25995
1301	5756049.25989	7496297.27995
1302	5756058.53999	7496313.09995
1303	5756063.89999	7496319.00995
1304	5756098.05729	7496335.73215
1305	5756136.49998	7496353.95005
1306	5756193.91997	7496387.93994
1307	5756250.38996	7496378.35994
1308	5756377.99994	7496433.47003
1309	5756463.06993	7496402.30994
1310	5756474.66002	7496391.93994
1311	5756534.99891	7496355.60444
1312	5756559.97991	7496338.63995
1313	5756579.81001	7496291.50996
1314	5756575.97001	7496272.62006
1315	5756606.69	7496266.13996
1316	5756609.19	7496277.73996
1317	5756624.16	7496274.74996
1318	5756645.14	7496284.61996
1319	5756647.59	7496297.55995
1320	5756717.39398	7496297.70395
1321	5756747.02498	7496270.90106
1322	5756726.49998	7496232.80006
1323	5756713.02999	7496189.33997
1324	5756743.44998	7496107.79999
1325	5756761.50998	7496101.87999
1326	5756768.95998	7496081.13999
1327	5756759.08998	7496056.71999
1328	5756764.95998	7495984.33991
1329	5756777.65007	7495958.70991
1330	5756804.31997	7495945.31991
1331	5756852.77996	7495921.02002
1332	5756859.55996	7495907.47002
1333	5756853.34006	7495896.02992
1334	5756852.19006	7495873.13002
1335	5756858.95996	7495849.49003
1336	5756868.79006	7495835.81003

1337	5756887.74006	7495825.97993
1338	5756893.54916	7495822.95433
1339	5756990.68454	7495842.01403
1340	5756994.35994	7495848.55003
1341	5757026.98003	7495820.97003
1342	5757048.64003	7495792.28994
1343	5757074.24993	7495789.17004
1344	5757084.18992	7495801.61994
1345	5757124.01992	7495852.26003
1346	5757136.69992	7495851.10003
1347	5757144.46991	7495849.79993
1348	5757147.56001	7495846.92993
1349	5757156.71001	7495839.48003
1350	5757158.88991	7495811.91993
1351	5757146.37001	7495780.82994
1352	5757133.47002	7495762.17994
1353	5757124.20002	7495735.17995
1354	5757131.64002	7495714.42995
1355	5757140.08001	7495694.11995
1356	5757154.20001	7495688.79995
1357	5757159.24001	7495686.90995
1358	5757213.05	7495688.35995
1359	5757240.72	7495689.00995
1360	5757247.49	7495688.61005
1361	5757255.9	7495693.15995
1362	5757274.45999	7495704.46995
1363	5757290.56999	7495714.30995
1364	5757299.88999	7495719.98995
1365	5757306.05999	7495723.75995
1366	5757310.69999	7495726.59995
1367	5757324.37998	7495724.47005
1368	5757351.62008	7495721.48995
1369	5757355.07998	7495695.36995
1370	5757359.17998	7495684.65996
1371	5757374.01998	7495625.26996
1372	5757316.22999	7495617.91997
1373	5757292.82999	7495610.91997
1374	5757292.15989	7495614.85997
1375	5757231.0599	7495602.60997
1376	5757207.12	7495597.74997
1377	5757187.27001	7495581.97897
1378	5757104.42992	7495584.31997
1379	5757073.47993	7495539.91998
1380	5757035.50993	7495461.36999
1381	5757024.60453	7495445.53089

1382	5757026.62003	7495437.57
1383	5757054.88035	7495422.84001
1384	5757051.90035	7495446.02001
1385	5757069.56024	7495435.23002
1386	5757102.01992	7495442.57
1387	5757101.79002	7495490.59999
1388	5757101.84002	7495493.59999
1389	5757102.40282	7495528.75518
1390	5757120.36002	7495544.30998
1391	5757137.08002	7495558.05998
1392	5757177.57001	7495539.30998
1393	5757193.07001	7495520.31998
1394	5757236.9	7495526.88998
1395	5757249.97	7495524.33998
1396	5757275.88999	7495519.28998
1397	5757286.19999	7495517.27998
1398	5757313.24999	7495515.78998
1399	5757330.17998	7495513.17998
1400	5757343.54998	7495509.85998
1401	5757360.77008	7495507.00998
1402	5757370.57998	7495511.03998
1403	5757379.19008	7495513.88998
1404	5757398.03997	7495519.81998
1405	5757418.53997	7495525.27998
1406	5757431.61007	7495529.54998
1407	5757467.83996	7495546.40998
1408	5757506.89005	7495558.27998
1409	5757519.67005	7495562.54998
1410	5757573.12004	7495578.69997
1411	5757587.80004	7495579.19997
1412	5757608.87004	7495565.62997
1413	5757621.1197	7495548.9119
1414	5757640.03993	7495523.08998
1415	5757637.58993	7495489.46989
1416	5757604.43994	7495457.26999
1417	5757608.17994	7495377.80701
1418	5757624.13004	7495377.09991
1419	5757702.32992	7495299.32002
1420	5757704.00002	7495243.50003
1421	5757743.98992	7495241.81993
1422	5757805.71001	7495239.22993
1423	5757833.73	7495238.04003
1424	5757879.41999	7495288.98002
1425	5757896.0199	7495305.66499
1426	5757920.37999	7495330.14991

1427	5757947.28998	7495359.15001
1428	5757978.56998	7495383.33
1429	5757987.43998	7495378.96001
1430	5758023.16997	7495359.83991
1431	5758043.57997	7495353.47001
1432	5758091.51006	7495332.19001
1433	5758128.96995	7495311.83992
1434	5758164.22005	7495287.31992
1435	5758203.42994	7495263.46002
1436	5758217.47994	7495257.85003
1437	5758232.76993	7495252.29003
1438	5758248.91003	7495244.37993
1439	5758269.40003	7495253.03003
1440	5758334.53002	7495302.07002
1441	5758384.02991	7495488.99999
1442	5758404.64001	7495495.17999
1443	5758426.15	7495496.77999
1444	5758441.41	7495497.91999
1445	5758466.05	7495501.43999
1446	5758473.46	7495482.90999
1447	5758499.29999	7495459.73989
1448	5758513.78999	7495446.73989
1449	5758533.07999	7495429.43
1450	5758548.36998	7495421.02
1451	5758571.96998	7495408.0299
1452	5758580.20998	7495408.43
1453	5758595.50998	7495409.1599
1454	5758611.05997	7495409.8999
1455	5758615.72997	7495410.13
1456	5758631.77997	7495424.71
1457	5758622.86997	7495473.32999
1458	5758630.30997	7495473.36999
1459	5758660.25006	7495473.51999
1460	5758679.56006	7495473.61989
1461	5758685.10006	7495473.63999
1462	5758697.36996	7495466.17999
1463	5758704.53996	7495461.80999
1464	5758715.35996	7495461.18989
1465	5758724.32005	7495460.66999
1466	5758747.38995	7495462.83999
1467	5758765.79995	7495464.55999
1468	5758807.02004	7495467.22999
1469	5758824.65004	7495469.72989
1470	5758867.33003	7495475.75999
1471	5758873.24993	7495476.59999

1472	5758896.10003	7495499.69999
1473	5758906.79002	7495529.24988
1474	5758896.86003	7495565.75997
1475	5758900.33992	7495576.19997
1476	5758925.17992	7495585.62997
1477	5758950.88002	7495571.60997
1478	5758955.22992	7495569.22997
1479	5758987.33001	7495584.42997
1480	5758997.70001	7495589.33997
1481	5759028.75	7495584.86997
1482	5759072.68	7495591.87997
1483	5759076.94	7495592.55997
1484	5759085.62999	7495562.75998
1485	5759104.49999	7495552.56998
1486	5759107.38999	7495551.02998
1487	5759115.28999	7495546.81998
1488	5759121.37999	7495543.56998
1489	5759124.22999	7495542.04998
1490	5759129.76999	7495539.08998
1491	5759134.65999	7495536.48998
1492	5759138.28999	7495534.54998
1493	5759143.79998	7495531.60998
1494	5759148.58998	7495529.05998
1495	5759157.15998	7495524.48998
1496	5759179.86998	7495516.79998
1497	5759190.18998	7495513.30998
1498	5759205.99997	7495507.87998
1499	5759233.77127	7495498.33629
1500	5759241.52997	7495495.66999
1501	5759256.11997	7495490.65989
1502	5759264.70006	7495487.71989
1503	5759281.54996	7495488.96999
1504	5759286.75996	7495489.35999
1505	5759291.95996	7495489.74989
1506	5759301.71996	7495490.54999
1507	5759322.22006	7495492.04999
1508	5759354.65995	7495494.43999
1509	5759382.64005	7495496.52999
1510	5759396.14004	7495497.53989
1511	5759406.64994	7495498.32999
1512	5759411.76004	7495498.70999
1513	5759416.15004	7495499.03999
1514	5759422.97994	7495499.54999
1515	5759427.06004	7495499.84999
1516	5759431.55994	7495500.18999

1517	5759437.45004	7495504.24998
1518	5759448.54003	7495511.91998
1519	5759464.58993	7495522.99998
1520	5759480.07993	7495533.69998
1521	5759496.77993	7495545.23998
1522	5759501.91003	7495548.77998
1523	5759513.54992	7495557.25998
1524	5759525.52002	7495565.97997
1525	5759536.41002	7495573.91997
1526	5759546.20992	7495581.05997
1527	5759560.18002	7495591.23997
1528	5759567.93002	7495596.88997
1529	5759574.70001	7495601.81997
1530	5759576.37991	7495606.67997
1531	5759591.83991	7495651.59996
1532	5759596.42001	7495652.44996
1533	5759600.01001	7495653.11996
1534	5759604.48001	7495653.95006
1535	5759613.70991	7495655.67996
1536	5759635.06	7495659.65996
1537	5759657.07	7495663.75996
1538	5759660.04937	7495664.31719
1539	5759670.33	7495666.23996
1540	5759677.46	7495669.14996
1541	5759689.24	7495673.95006
1542	5759700.03999	7495678.56996
1543	5759712.71999	7495683.52996
1544	5759722.98999	7495687.71995
1545	5759750.67998	7495699.00995
1546	5759781.85998	7495711.72995
1547	5759834.70997	7495677.72996
1548	5759862.91997	7495675.22996
1549	5759882.85996	7495673.45996
1550	5759895.38996	7495672.35006
1551	5759900.24996	7495672.69996
1552	5759928.95006	7495674.77996
1553	5759958.42995	7495659.36996
1554	5759963.80995	7495629.87996
1555	5759980.21046	7495601.93258
1556	5759991.17995	7495583.23997
1557	5760013.49994	7495541.33998
1558	5760015.01994	7495538.47998
1559	5759994.97004	7495524.66998
1560	5759960.86005	7495501.21999
1561	5759863.38997	7495382.3099

1562	5759770.39998	7495269.61002
1563	5759686.36	7495231.83993
1564	5759621.40001	7495179.50994
1565	5759613.27001	7495165.65004
1566	5759550.59992	7495035.31996
1567	5759509.25002	7494932.06998
1568	5759518.79992	7494917.92998
1569	5759508.25002	7494904.55988
1570	5759509.16002	7494888.98999
1571	5759520.76002	7494869.14999
1572	5759533.86992	7494840.45999
1573	5759493.27993	7494791.94
1574	5759485.02993	7494773.94001
1575	5759492.38806	7494741.95199
1576	5759494.79003	7494731.50991
1577	5759488.08003	7494714.11991
1578	5759488.98993	7494690.00992
1579	5759507.60002	7494679.63002
1580	5759510.70002	7494628.26993
1581	5759510.46002	7494624.17003
1582	5759508.91002	7494598.55993
1583	5759508.90992	7494587.10004
1584	5759528.71002	7494556.26994
1585	5759531.62002	7494551.73994
1586	5759536.37992	7494552.65994
1587	5759542.40992	7494536.21994
1588	5759571.14001	7494457.75996
1589	5759605.86991	7494403.71997
1590	5759612.53001	7494401.35997
1591	5759619.07001	7494399.04997
1592	5759626.42001	7494396.45997
1593	5759639.42	7494420.55006
1594	5759642.88	7494410.83996
1595	5759652.45	7494405.67997
1596	5759678.17	7494371.24997
1597	5759687.76	7494358.04997
1598	5759687.85	7494345.39998
1599	5759687.26	7494319.03998
1600	5759687.46	7494310.63998
1601	5759709.53999	7494316.71998
1602	5759726.63999	7494315.45998
1603	5759731.66999	7494305.55998
1604	5759758.29998	7494312.77998
1605	5759769.19998	7494301.51998
1606	5759780.18998	7494290.17998

1607	5759785.39998	7494280.27999
1608	5759865.40997	7494290.26998
1609	5759866.94007	7494273.98999
1610	5759905.92996	7494279.59999
1611	5759907.79006	7494267.85999
1612	5759928.42742	7494244.43616
1613	5759930.37996	7494242.21999
1614	5759943.34995	7494233.48989
1615	5759951.14005	7494226.45
1616	5759966.00005	7494181.2199
1617	5759965.89995	7494171.36
1618	5759960.02005	7494150.80001
1619	5759986.17995	7494099.33002
1620	5760012.24994	7494068.18992
1621	5760042.10004	7494036.36003
1622	5760076.97993	7494040.15003
1623	5760080.57003	7494042.06003
1624	5760109.28003	7494042.95003
1625	5760022.25004	7494197.61
1626	5760059.78003	7494223.4999
1627	5759997.09004	7494324.91988
1628	5759978.86005	7494338.94998
1629	5759956.94005	7494355.52997
1630	5759955.10995	7494366.86997
1631	5759968.66005	7494383.95997
1632	5759967.86995	7494384.57997
1633	5759811.72997	7494506.90995
1634	5759818.90997	7494520.76995
1635	5759828.11997	7494538.53004
1636	5759968.81005	7494630.48003
1637	5759970.98005	7494631.89993
1638	5759974.42995	7494633.85993
1639	5759976.15995	7494635.00003
1640	5760030.24994	7494670.81002
1641	5760050.26004	7494684.04992
1642	5760057.36993	7494688.74992
1643	5760070.49003	7494696.94992
1644	5760090.83993	7494709.66002
1645	5760106.72032	7494719.58136
1646	5760111.19993	7494722.38001
1647	5760131.55002	7494735.09001
1648	5760151.90002	7494747.80991
1649	5760172.25002	7494760.52001
1650	5760192.61001	7494773.23991
1651	5760199.05001	7494777.26

1652	5760233.31001	7494798.67
1653	5760264.14	7494818.0599
1654	5760294.3499	7494837.06999
1655	5760318.02999	7494778.93
1656	5760335.46999	7494736.11001
1657	5760348.75999	7494703.47002
1658	5760352.50999	7494694.28992
1659	5760355.05999	7494688.00002
1660	5760386.71998	7494694.19002
1661	5760396.26998	7494693.56002
1662	5760405.69998	7494692.91992
1663	5760412.82998	7494686.21992
1664	5760432.08997	7494688.59002
1665	5760438.64007	7494689.39002
1666	5760468.34997	7494693.05992
1667	5760504.77996	7494697.52992
1668	5760541.90995	7494702.09992
1669	5760587.48995	7494707.70992
1670	5760604.43941	7494709.79249
1671	5760618.01004	7494711.45992
1672	5760624.61534	7494666.38882
1673	5760629.39004	7494633.87993
1674	5760676.23993	7494641.35003
1675	5760716.11993	7494647.70993
1676	5760715.04993	7494654.25992
1677	5760711.35003	7494674.82992
1678	5760707.63993	7494695.40002
1679	5760703.70003	7494717.25001
1680	5760699.81993	7494738.79001
1681	5760698.27993	7494747.35001
1682	5760696.75003	7494755.81001
1683	5760694.43003	7494768.64001
1684	5760692.14003	7494781.4
1685	5760689.13993	7494798.0299
1686	5760687.09003	7494809.45
1687	5760686.70993	7494811.4999
1688	5760681.68003	7494839.41999
1689	5760679.45003	7494851.84989
1690	5760679.15993	7494853.43999
1691	5760844.7499	7494880.19999
1692	5760837.50001	7494928.49998
1693	5760831.40001	7494969.06997
1694	5760823.85001	7495019.50996
1695	5760818.23201	7495057.28696
1696	5760815.39161	7495076.43203

1697	5760813.61201	7495088.42705
1698	5760813.46191	7495089.43695
1699	5760930.87999	7495130.04005
1700	5761129.12996	7495198.59004
1701	5761146.53996	7495199.88993
1702	5761203.50005	7495217.70993
1703	5761254.28004	7495233.60003
1704	5761261.58829	7495235.88671
1705	5761300.58993	7495248.08993
1706	5761343.44992	7495261.48992
1707	5761379.12002	7495272.65002
1708	5761387.27035	7495275.20001
1709	5761384.05031	7495283.76
1710	5761501.43	7495324.33991
1711	5761508.44	7495326.55001
1712	5761543.75999	7495337.67001
1713	5761579.64998	7495348.98001
1714	5761623.27998	7495362.72001
1715	5761627.97998	7495364.38991
1716	5761707.25006	7495392.53
1717	5761711.58996	7495393.8099
1718	5761792.74995	7495406.09
1719	5761810.92	7495409.54
1720	5761929.86	7495441.49
1721	5761983.41002	7495456.87989
1722	5761988.13002	7495461.73999
1723	5762070.31	7495483.6
1724	5762178.33368	7495512.32831
1725	5762162.32999	7495549.68998
1726	5762139.62919	7495601.18037
1727	5762140.61479	7495617.73457
1728	5762250.77087	7495597.45707
1729	5762262.17997	7495628.09006
1730	5762269.74997	7495649.29996
1731	5762284.18997	7495671.09996
1732	5762289.50997	7495672.40996
1733	5762308.03996	7495675.14996
1734	5762363.94005	7495656.52006
1735	5762394.89255	7495644.68036
1736	5762591.45422	7495668.23366
1737	5762643.48941	7495695.74705
1738	5762741.32869	7495733.00095
1739	5762729.25449	7495757.27924
1740	5762751.11679	7495769.71744
1741	5762743.23849	7495785.77764

1742	5762846.85998	7495891.52002
1743	5762831.17698	7495930.99061
1744	5762900.24257	7495957.12031
1745	5762915.91006	7495913.66002
1746	5762929.26996	7495876.54002
1747	5762932.19006	7495868.43002
1748	5762942.65996	7495839.39993
1749	5762945.22006	7495832.66993
1750	5762949.81996	7495820.57993
1751	5762970.42995	7495766.33004
1752	5762971.32005	7495763.98994
1753	5762994.44995	7495700.55995
1754	5762999.79995	7495688.77995
1755	5763031.54	7495698.26
1756	5763037.28	7495699.98
1757	5763091.35993	7495716.09995
1758	5763092.54003	7495716.45995
1759	5763094.18003	7495717.78995
1760	5763117.60003	7495726.60005
1761	5763129.04	7495734.54
1762	5763147.19003	7495742.27995
1763	5763174.90002	7495754.08994
1764	5763205.49992	7495767.13994
1765	5763239.52001	7495781.64004
1766	5763267.03991	7495794.95994
1767	5763301.9	7495811.26003
1768	5763335.03999	7495826.75003
1769	5763366.52999	7495841.47993
1770	5763380.19999	7495847.85993
1771	5763389.34999	7495852.14003
1772	5763395.73	7495855.12
1773	5763425.49	7495869.02
1774	5763438.17998	7495874.96992
1775	5763453.77998	7495882.26002
1776	5763470.95997	7495890.28002
1777	5763507.97997	7495910.63992
1778	5763518.12996	7495916.20002
1779	5763533.55996	7495924.69002
1780	5763538.94996	7495927.65002
1781	5763567.51996	7495943.34001
1782	5763583.91	7495952.36
1783	5763598.90995	7495960.60991
1784	5763610.71005	7495967.08001
1785	5763623.15995	7495973.94001
1786	5763645.90004	7495986.43991

1787	5763662.78994	7495995.7199
1788	5763708.32003	7496020.74
1789	5763753.13003	7496045.36
1790	5763766.38992	7496052.41999
1791	5763802.11002	7496071.40999
1792	5763840.29001	7496091.73989
1793	5763848.55991	7496096.12999
1794	5763850.59991	7496097.36999
1795	5763872.29506	7496109.11078
1796	5763891.38102	7496119.43958
1797	5763902.87149	7496125.65792
1798	5763912.17	7496130.68998
1799	5763922.76961	7496136.44895
1800	5763933.42011	7496142.23554
1801	5763952.16629	7496152.42058
1802	5763940.45	7496185.80997
1803	5763936.24	7496198.74997
1804	5763932.04	7496211.68007
1805	5763927.16	7496222.53997
1806	5763925.41	7496225.40997
1807	5763919.09	7496239.80996
1808	5763918.7	7496240.68996
1809	5763911.36	7496256.71996
1810	5764300.85994	7496441.45993
1811	5764335.48003	7496463.44993
1812	5764354.30993	7496478.19002
1813	5764354.65183	7496523.48732
1814	5764415.58002	7496532.54002
1815	5764451.97991	7496546.18991
1816	5764517.23	7496571.03001
1817	5764533.04	7496579.42001
1818	5764579.88999	7496615.73
1819	5764589.54999	7496623.2299
1820	5764608.26079	7496644.2088
1821	5764611.05998	7496639.92
1822	5764617.32998	7496630.1199
1823	5764638.26998	7496597.3899
1824	5764650.15998	7496578.81991
1825	5764658.27388	7496565.24231
1826	5764725.50005	7496613.80259
1827	5764783.08452	7496655.39819
1828	5764825.42104	7496685.97951
1829	5764849.32995	7496703.24989
1830	5764854.58994	7496707.05999
1831	5764874.18994	7496721.21998

1832	5764894.86	7496736.14
1833	5764915.53003	7496751.07998
1834	5764936.21003	7496765.98998
1835	5764956.88003	7496780.93997
1836	5764977.06002	7496795.50997
1837	5765004.13992	7496815.07997
1838	5765009.32992	7496818.82997
1839	5765044.75001	7496844.40996
1840	5765049.74001	7496848.52996
1841	5765064.70001	7496860.90996
1842	5765083.24001	7496872.62996
1843	5765102.6899	7496879.26006
1844	5765158.87999	7496895.86996
1845	5765196.27999	7496905.62995
1846	5765299.85997	7496932.65995
1847	5765296.53997	7496943.88005
1848	5765307.37007	7496953.32995
1849	5765313.91997	7496959.03995
1850	5765364.19006	7496997.90994
1851	5765367.27996	7497002.65994
1852	5765383.05006	7497022.18993
1853	5765386.10006	7497023.63993
1854	5765392.20906	7497030.88283
1855	5765364.54386	7497070.15303
1856	5765416.61055	7497101.41082
1857	5765441.17995	7497150.74001
1858	5765440.71005	7497162.05001
1859	5765434.89005	7497204.25991
1860	5765421.75005	7497232.02
1861	5765407.01995	7497251.2
1862	5765391.10996	7497267.10999
1863	5765387.83996	7497271.20989
1864	5765388.90006	7497275.66999
1865	5765389.92006	7497279.39989
1866	5765394.50006	7497289.10999
1867	5765418.50005	7497293.34999
1868	5765438.51005	7497315.22999
1869	5765457.68995	7497317.27999
1870	5765472.68004	7497274.01989
1871	5765495.37994	7497259.49
1872	5765540.07993	7497239.83
1873	5765552.10293	7497236.9354
1874	5765557.65003	7497235.6
1875	5765568.00003	7497235.5799
1876	5765581.94002	7497239.7599



1877	5765584.86002	7497241.57
1878	5765593.74002	7497235.89
1879	5765607.00002	7497261.13
1880	5765599.41002	7497290.91989
1881	5765595.64812	7497297.93229
1882	5765583.88992	7497319.84999
1883	5765574.74003	7497331.90988
1884	5765562.77003	7497345.83998
1885	5765560.17993	7497349.29998
1886	5765555.85993	7497361.27998
1887	5765555.30413	7497366.14608
1888	5765552.32003	7497392.26997
1889	5765552.68003	7497395.03997
1890	5765552.65993	7497396.05997
1891	5765537.96003	7497465.81006
1892	5765554.12993	7497483.54996
1893	5765577.78003	7497502.80996
1894	5765639.83992	7497518.67995
1895	5765680.77001	7497518.97995
1896	5765680.71001	7497521.72995
1897	5765706.5	7497526.71995
1898	5765726.52	7497534.45995
1899	5765745.19	7497551.17995
1900	5765765.88999	7497567.09995
1901	5765780.54999	7497557.42995
1902	5765793.10999	7497550.81995
1903	5765795.54999	7497531.95005
1904	5765824.23999	7497500.83996
1905	5765864.22998	7497527.82005
1906	5765867.14	7497524.53
1907	5765872.09998	7497508.35995
1908	5765873.65008	7497503.43996
1909	5765876.93998	7497494.32996
1910	5765880.47998	7497486.80996
1911	5765890.5	7497466.12
1912	5765894.31	7497458.38
1913	5765903.7	7497439.11
1914	5765906.08997	7497434.63997
1915	5765918.52997	7497411.41997
1916	5765920.92997	7497406.95997
1917	5765938.33	7497374.47
1918	5765950.13996	7497359.25998
1919	5765957.17996	7497350.02998
1920	5765962.01996	7497343.60998
1921	5765973.97	7497328.27

1922	5765985.93996	7497312.91999
1923	5766000.09996	7497295.32999
1924	5766014.23995	7497277.72999
1925	5766042.55005	7497242.54
1926	5766049.06	7497243.92
1927	5766091.78	7497242.84
1928	5766094.6067	7497238.73568
1929	5766191.95422	7497312.22289
1930	5766264.45341	7497353.66588
1931	5766397.67999	7497407.11997
1932	5767231.89185	7497784.01611
1933	5767281.75365	7497815.8645
1934	5767461.78362	7498012.39587
1935	5767660.96338	7498254.56963
1936	5767811.37616	7498432.5499
1937	5767840.69695	7498460.4035
1938	5768084.03341	7498636.70477
1939	5768100.58361	7498651.26587
1940	5768135.1125	7498708.51716
1941	5768141.762	7498736.70205
1942	5768219.14459	7499119.97409
1943	5768248.66329	7499171.56568
1944	5768173.48	7499164.00998
Wyłączenie nr 1		
1945	5765060.91001	7497851.82
1946	5763438.98728	7496934.03565
1947	5763443.17998	7496926.25995
1948	5763447.86998	7496919.78995
1949	5763457.02997	7496895.96996
1950	5763467.51997	7496871.96006
1951	5763476.27997	7496849.87996
1952	5763486.56997	7496822.18997
1953	5763492.38997	7496803.36997
1954	5763494.03997	7496799.16997
1955	5763499.01997	7496786.56997
1956	5763504.73007	7496768.38998
1957	5763509.25997	7496758.43998
1958	5763522.43996	7496729.56998
1959	5763504.86007	7496709.86999
1960	5763491.85997	7496693.58999
1961	5763472.77997	7496683.43999
1962	5763443.17998	7496666.80999
1963	5763329.9888	7496865.38016
1964	5763311.11	7496854.60996
1965	5763281.17	7496833.96997

1966	5763249.39991	7496816.81997
1967	5763222.12991	7496802.51997
1968	5763192.74002	7496787.45997
1969	5763179.86002	7496780.90997
1970	5763170.64002	7496775.83998
1971	5763160.54992	7496770.90998
1972	5763130.14003	7496754.84998
1973	5763114.86003	7496742.67998
1974	5763099.42003	7496733.87998
1975	5763081.64994	7496730.03998
1976	5763078.34004	7496727.10998
1977	5763077.39994	7496729.01998
1978	5763074.95994	7496732.40998
1979	5763072.03994	7496737.67998
1980	5763066.95994	7496747.00998
1981	5763062.63004	7496754.73998
1982	5763057.82004	7496762.93998
1983	5763054.47004	7496769.49988
1984	5763052.82004	7496772.13998
1985	5763050.87994	7496775.47998
1986	5763045.22004	7496785.57997
1987	5763042.43004	7496791.39997
1988	5763038.40004	7496798.15997
1989	5763036.99994	7496801.10997
1990	5763035.32004	7496804.00997
1991	5763029.77995	7496813.84997
1992	5763024.70995	7496822.93997
1993	5763022.36005	7496827.09997
1994	5763021.34005	7496829.01007
1995	5763019.40005	7496832.60997
1996	5763016.99995	7496836.65997
1997	5763015.49995	7496839.72997
1998	5763013.25995	7496843.17996
1999	5763011.38005	7496847.13996
2000	5763009.58005	7496850.20996
2001	5763007.13005	7496854.16996
2002	5763005.84995	7496856.96006
2003	5763004.72005	7496860.12006
2004	5762997.15005	7496871.18996
2005	5762995.53995	7496873.91996
2006	5762989.81995	7496884.72006
2007	5762988.20995	7496887.93996
2008	5762985.99995	7496891.94006
2009	5762984.26005	7496894.97996
2010	5762982.63995	7496898.21006

2011	5762981.17005	7496900.73995
2012	5762979.91005	7496903.41005
2013	5762978.01005	7496906.63995
2014	5762976.32995	7496909.64995
2015	5762974.30005	7496913.58995
2016	5762970.61005	7496920.40995
2017	5762967.33006	7496926.17995
2018	5762964.77996	7496930.69995
2019	5762960.22996	7496939.86995
2020	5762800.48838	7496890.18846
2021	5762815.30128	7496933.48055
2022	5762782.39869	7497107.64012
2023	5762798.46918	7497252.8482
2024	5762869.13367	7497324.66399
2025	5762898.39277	7497401.35897
2026	5762959.79436	7497411.99127
2027	5763003.01935	7497456.99816
2028	5763011.38985	7497510.63435
2029	5763086.25694	7497554.69535
2030	5763114.29063	7497612.87444
2031	5763097.23593	7497690.97892
2032	5763023.58245	7497809.94701
2033	5763016.98745	7497867.9042
2034	5762945.95126	7498021.42607
2035	5762904.64457	7498073.88206
2036	5762900.27007	7498136.05995
2037	5762775.62999	7498396.31991
2038	5762565.41652	7498563.78328
2039	5762367.22165	7498845.58163
2040	5762473.16004	7498948.49002
2041	5762501.07003	7498975.82001
2042	5762923.29416	7499389.19635
2043	5763736.53243	7499511.41913
2044	5763786.63302	7499167.51948
2045	5763809.94592	7499065.2164
2046	5763980.76999	7498487.81999
2047	5764013.94998	7498418.61991
2048	5764186.38115	7498300.72222
2049	5764245.05224	7498300.50532
2050	5764273.65214	7498314.85442
2051	5764351.72503	7498289.52603
2052	5764549.91369	7498390.43071
2053	5764655.85058	7498198.61074
2054	5765038.43061	7498101.99776
2055	5765148.6895	7497905.62639

2056	5765114.66	7497884.63999
2057	5765087.68001	7497868.16
2058	5765080.50001	7497863.77
2059	5765060.91001	7497851.82
Wyłączenie nr 2		
2060	5762020.19551	7500594.23195
2061	5762019.32001	7500219.58001
2062	5761992.02002	7500220.06001
2063	5761991.31462	7500182.82271
2064	5761929.90003	7500166.08002
2065	5761898.34003	7500129.79992
2066	5761883.27923	7500090.00323
2067	5761879.14743	7500052.56054
2068	5761862.03994	7500025.52004
2069	5761822.06004	7500026.59994
2070	5761789.66995	7500027.47994
2071	5761766.72995	7500028.08994
2072	5761743.53006	7500028.69994
2073	5761741.48996	7499947.24995
2074	5761740.94006	7499924.90996
2075	5761741.33996	7499868.04997
2076	5761741.47996	7499813.66988
2077	5761741.51996	7499800.90998
2078	5761741.30996	7499766.37998
2079	5761737.18996	7499729.83999
2080	5761729.74666	7499699.67349
2081	5761727.53996	7499690.7299
2082	5761726.05996	7499684.72
2083	5761730.41996	7499683.3
2084	5761725.29996	7499662.98
2085	5761720.19006	7499642.6799
2086	5761713.54006	7499616.27991
2087	5761741.59996	7499607.79991
2088	5761755.81995	7499603.50001
2089	5761758.26005	7499602.77001
2090	5762038.30841	7499533.72532
2091	5762001.85081	7499296.55236
2092	5761234.12114	7499544.14572
2093	5761329.31002	7499893.29996
2094	5761379.50502	7499888.58506
2095	5761378.48002	7500001.24994
2096	5761326.89993	7500002.92994
2097	5761272.45993	7499998.51005
2098	5761241.17004	7500006.05994
2099	5761240.57994	7500059.59003

2100	5761240.21004	7500087.57993
2101	5761243.87004	7500093.35993
2102	5761243.87994	7500109.91993
2103	5761244.11994	7500268.02
2104	5761245.70994	7500284.9499
2105	5761245.44004	7500398.44998
2106	5761245.41994	7500408.56998
2107	5761266.28004	7500408.09998
2108	5761264.66994	7500622.18004
2109	5761294.44003	7500622.98994
2110	5761290.42533	7500767.51602
2111	5761257.00064	7500803.67991
2112	5761060.96997	7500939.58989
2113	5761042.59847	7500962.84729
2114	5761196.99995	7501144.00996
2115	5761196.86005	7501171.01995
2116	5761253.26004	7501174.40995
2117	5761256.31994	7501173.53995
2118	5761311.30993	7501172.61995
2119	5761360.42002	7501172.87005
2120	5761566.95999	7501183.87995
2121	5761567.19999	7501121.49996
2122	5761635.61007	7501123.78006
2123	5761716.04829	7501126.42946
2124	5761723.34996	7501126.66996
2125	5761846.30004	7501139.21996
2126	5761943.42002	7501139.78996
2127	5761945.92002	7501139.80996
2128	5761950.92002	7501139.84006
2129	5761953.41992	7501139.80996
2130	5761953.80002	7501095.69996
2131	5761953.94002	7501080.69997
2132	5761954.30992	7501036.55997
2133	5762017.77001	7501036.82997
2134	5762051.05001	7501036.94997
2135	5762081.84	7501037.09997
2136	5762147.67999	7501037.36997
2137	5762180.66838	7501037.50987
2138	5762178.28999	7500853.52
2139	5762178.30999	7500835.13001
2140	5762167.66009	7500812.28991
2141	5762164.27999	7500805.03991
2142	5762152.01999	7500778.76002
2143	5762137.17989	7500746.95002
2144	5762122.84999	7500716.23003

2145	5762108.57	7500685.60003
2146	5762094.41	7500655.23994
2147	5762080.58	7500625.59994
2148	5762063.3399	7500588.62995
2149	5762041.26001	7500595.80995
2150	5762020.19551	7500594.23195
Strefa nr 2		
2151	5771029.88203	7509147.58594
2152	5770964.13004	7509188.91003
2153	5770965.62004	7509235.85992
2154	5770915.71995	7509265.40002
2155	5770962.27994	7509325.55001
2156	5770952.46004	7509334.45001
2157	5770920.99995	7509362.97
2158	5770889.57105	7509391.471
2159	5770856.90996	7509421.07999
2160	5770887.13305	7509454.91499
2161	5770916.95005	7509488.29298
2162	5770923.60005	7509495.72998
2163	5770906.35995	7509493.30998
2164	5770825.06996	7509564.15997
2165	5770776.54997	7509607.45996
2166	5770765.53997	7509608.31996
2167	5770724.06998	7509563.69997
2168	5770714.52998	7509559.59997
2169	5770697.05998	7509521.99998
2170	5770635.19999	7509563.36997
2171	5770615.41	7509431.03999
2172	5770595.9799	7509398.46
2173	5770531.81991	7509435.56989
2174	5770493.89002	7509531.48998
2175	5770468.98002	7509543.29997
2176	5770426.79993	7509557.07997
2177	5770341.15004	7509571.19997
2178	5770296.49995	7509653.76996
2179	5770301.34995	7509670.71995
2180	5770298.18995	7509685.56995
2181	5770331.10994	7509728.35994
2182	5770331.60004	7509737.87994
2183	5770265.94995	7509806.23003
2184	5770084.54998	7509788.72003
2185	5769954.84	7509761.83994
2186	5769802.75003	7509730.52994
2187	5769669.38005	7509702.85995
2188	5769655.76995	7509699.91995

2189	5769646.46996	7509686.37995
2190	5769631.08996	7509682.34995
2191	5769595.28996	7509696.43995
2192	5769591.41996	7509698.26995
2193	5769583.98997	7509701.26005
2194	5769500.61998	7509734.87004
2195	5769378.07	7509779.70993
2196	5769375.4	7509780.68003
2197	5769346.03	7509791.37993
2198	5769309.00001	7509804.85003
2199	5769287.83001	7509812.80993
2200	5769270.52002	7509819.99003
2201	5769258.98002	7509824.93993
2202	5769252.96002	7509827.52003
2203	5769246.42992	7509830.31993
2204	5769235.17992	7509835.12003
2205	5769209.98003	7509845.86992
2206	5769192.31993	7509853.53002
2207	5769180.03993	7509858.66992
2208	5769129.33994	7509879.88992
2209	5769069.94005	7509905.92001
2210	5769050.61995	7509884.20002
2211	5769033.03996	7509864.54002
2212	5769022.01006	7509852.21002
2213	5768947.37997	7509769.67004
2214	5768911.74998	7509730.29994
2215	5768861.40008	7509674.65995
2216	5768838.24999	7509648.76996
2217	5768780.14	7509584.99997
2218	5768767.44	7509571.57997
2219	5768760.54	7509563.67997
2220	5768817.86999	7509190.39993
2221	5768819.05999	7509184.60003
2222	5768838.06999	7509057.72995
2223	5768844.77999	7509012.93996
2224	5768856.50009	7508934.80997
2225	5768867.41998	7508871.11998
2226	5768878.72998	7508799.98
2227	5768881.53998	7508774.63999
2228	5768911.51998	7508579.42003
2229	5768913.85998	7508561.51004
2230	5768916.81998	7508542.33004
2231	5768922.61997	7508504.67994
2232	5768930.43007	7508445.22995
2233	5768939.96997	7508392.13996

2234	5768947.97997	7508340.16997
2235	5768948.00997	7508339.86997
2236	5768957.78997	7508272.41998
2237	5768958.50007	7508267.95998
2238	5768968.55997	7508206.01999
2239	5768974.79997	7508165.38
2240	5768980.97996	7508125.14991
2241	5768987.08996	7508085.40001
2242	5768988.75996	7508074.52002
2243	5768993.11996	7508046.06002
2244	5768998.11996	7508013.44003
2245	5769003.25006	7507980.07993
2246	5769009.62996	7507938.47994
2247	5769023.24996	7507849.77005
2248	5769023.87996	7507845.61995
2249	5769041.79005	7507726.12997
2250	5769042.06995	7507724.28997
2251	5769047.79995	7507710.06998
2252	5769049.07995	7507707.11998
2253	5769088.44995	7507609.55999
2254	5769101.30005	7507577.78
2255	5769113.36004	7507548.0
2256	5769125.03994	7507519.10001
2257	5769158.32994	7507435.54002
2258	5769150.47994	7507432.90002
2259	5769133.95994	7507427.45992
2260	5769117.31994	7507421.98992
2261	5769087.02005	7507412.01992
2262	5769030.64996	7507393.49003
2263	5768977.56017	7507376.01002
2264	5768982.97157	7507362.61702
2265	5768950.42407	7507351.82613
2266	5768870.63298	7507282.33185
2267	5768642.45482	7507248.41775
2268	5768626.82902	7507236.05725
2269	5768565.41003	7507203.85996
2270	5768542.26004	7507200.82996
2271	5768534.37004	7507199.34996
2272	5768461.32005	7507213.05996
2273	5768428.50706	7507209.37626
2274	5768051.79992	7507106.63687
2275	5765650.76161	7507429.79452
2276	5765648.48001	7507425.05002
2277	5765642.06001	7507409.86002
2278	5765601.23002	7507416.22002

2279	5765579.08003	7507419.67002
2280	5765588.27992	7507460.31992
2281	5765594.94992	7507532.3
2282	5765596.39162	7507545.1353
2283	5765399.86946	7507606.70047
2284	5765403.47035	7507639.76001
2285	5765417.56035	7507786.57001
2286	5765426.88035	7507871.80001
2287	5765346.75035	7507903.53001
2288	5765343.66035	7507904.73001
2289	5765335.07035	7507908.05001
2290	5765293.41035	7507924.18001
2291	5765251.56035	7507940.36001
2292	5765225.75035	7507950.33001
2293	5765167.16035	7507973.34001
2294	5765159.57035	7507976.32001
2295	5765142.32035	7507983.10001
2296	5765128.62035	7507988.44001
2297	5765076.53035	7508008.91001
2298	5765024.57035	7508029.28001
2299	5764993.72035	7508041.39001
2300	5764985.58035	7508044.58001
2301	5764900.38026	7508077.93999
2302	5764904.34004	7508113.96991
2303	5764913.86003	7508198.04
2304	5764929.73003	7508345.79997
2305	5764936.00993	7508404.45996
2306	5764950.05003	7508531.75994
2307	5764956.83995	7508594.12995
2308	5764958.9	7508611.96
2309	5765051.23	7508562.81
2310	5765081.59	7508598.26
2311	5764986.72	7508703.79
2312	5764894.13	7508799.66
2313	5764918.9	7508871.04
2314	5764881.46	7508939.06
2315	5764887.30002	7509003.85998
2316	5764840.70997	7509009.26998
2317	5764836.60997	7509068.67998
2318	5764842.64597	7509132.83397
2319	5764804.54002	7509132.96998
2320	5764797.12002	7509120.74001
2321	5764785.87	7509102.22
2322	5764782.80998	7509097.17998
2323	5764765.32999	7509040.03999

2324	5764771.78999	7509011.71999
2325	5764789.26	7508934.82
2326	5764754.78999	7508937.42999
2327	5764705.22492	7508941.15449
2328	5764688.64999	7508942.39999
2329	5764636.14999	7508943.87999
2330	5764557.85996	7508886.70999
2331	5764510.01	7508918.79999
2332	5764481.79001	7508952.56998
2333	5764436.86997	7508960.68999
2334	5764396.00997	7509018.42999
2335	5764367.13001	7509072.66999
2336	5764364.78	7509077.1
2337	5764277.5	7508982.28
2338	5764369.73928	7508930.58663
2339	5764451.60488	7508884.70695
2340	5764451.23001	7508866.59999
2341	5764445.42991	7508712.88001
2342	5764445.07001	7508703.07991
2343	5764444.16001	7508679.34992
2344	5764442.98001	7508648.49002
2345	5764439.85001	7508566.38993
2346	5764436.68991	7508484.13995
2347	5764427.82001	7508485.54995
2348	5764340.89993	7508496.13005
2349	5764306.01993	7508500.49005
2350	5764280.99994	7508503.63004
2351	5764269.82004	7508505.06004
2352	5764193.94005	7508514.41004
2353	5764092.78997	7508526.89994
2354	5764065.13997	7508530.28994
2355	5764060.67997	7508530.85004
2356	5764022.84998	7508711.46001
2357	5764012.95998	7508758.66999
2358	5764001.84998	7508814.26999
2359	5763979.86999	7508864.58989
2360	5763974.98999	7508875.32998
2361	5763971.10999	7508884.59988
2362	5764022.99998	7508980.19997
2363	5763853.96001	7509040.38996
2364	5763860.58001	7509062.64995
2365	5763691.16004	7509145.45994
2366	5763717.88993	7509211.68003
2367	5763598.66995	7509255.71992
2368	5763547.53996	7509273.85992

2369	5763393.91998	7509328.35001
2370	5763311.57	7509363.25
2371	5763258.48001	7509378.9
2372	5763079.54004	7509421.45999
2373	5762955.06006	7509322.80001
2374	5762910.95996	7509293.16001
2375	5762885.27007	7509275.89002
2376	5762858.81007	7509259.68002
2377	5762821.70008	7509236.93992
2378	5762812.88998	7509231.54003
2379	5762792.89998	7509211.52003
2380	5762783.30999	7509201.88993
2381	5762768.96999	7509172.17003
2382	5762749.23999	7509131.31994
2383	5762741.11999	7509114.51994
2384	5762734.21999	7509100.24995
2385	5762731.62999	7509094.50005
2386	5762714.75	7509057.14005
2387	5762707.87	7509041.93996
2388	5762705.67	7508985.34997
2389	5762704.35036	7508962.12
2390	5762691.07035	7508855.97001
2391	5762689.98035	7508847.25001
2392	5762688.42035	7508834.56001
2393	5762683.96035	7508832.22001
2394	5762678.60035	7508829.38001
2395	5762676.88035	7508828.48001
2396	5762672.30035	7508826.05001
2397	5762662.46035	7508820.86001
2398	5762660.92035	7508820.04001
2399	5762653.26035	7508815.94001
2400	5762652.08024	7508789.18001
2401	5762647.92001	7508782.03
2402	5762647.53001	7508779.32
2403	5762621.82001	7508724.07001
2404	5762613.40001	7508701.14001
2405	5762575.31162	7508600.58383
2406	5762586.04002	7508568.79003
2407	5762607.68731	7508539.52154
2408	5762598.26162	7508514.28214
2409	5762615.10081	7508489.88915
2410	5762610.75081	7508477.41605
2411	5762618.53501	7508472.82445
2412	5762616.87761	7508468.41285
2413	5762684.7176	7508376.46377

2414	5762671.9877	7508345.75497
2415	5762840.51328	7508270.47548
2416	5762833.92998	7508252.83999
2417	5762851.58007	7508239.55999
2418	5762869.65207	7508215.73549
2419	5762859.24007	7508191.84
2420	5762888.94997	7508192.23
2421	5762910.31996	7508192.2
2422	5762908.95996	7508188.7599
2423	5762904.51997	7508177.53
2424	5762995.78715	7508127.84021
2425	5762989.53995	7508113.32991
2426	5763049.01004	7508070.13002
2427	5763033.31994	7508041.15992
2428	5763063.15004	7508017.34992
2429	5763053.15374	7507994.02563
2430	5763130.94953	7507916.82814
2431	5763134.82243	7507925.07274
2432	5763167.51182	7507889.83615
2433	5763185.28382	7507930.54294
2434	5763198.36002	7507924.89994
2435	5763228.83741	7507911.14944
2436	5763227.85281	7507891.39945
2437	5763241.10681	7507883.78805
2438	5763249.51721	7507901.81954
2439	5763278.84	7507888.58995
2440	5763448.41998	7507732.94997
2441	5763498.56527	7507694.48178
2442	5763502.35227	7507665.37298
2443	5763531.36026	7507628.41001
2444	5763544.25035	7507614.76001
2445	5763562.07035	7507595.91001
2446	5763601.82035	7507553.88001
2447	5763620.08035	7507534.54001
2448	5763631.99035	7507490.60001
2449	5763644.00035	7507446.30001
2450	5763653.34035	7507411.90001
2451	5763663.90035	7507393.63001
2452	5763678.51035	7507368.36001
2453	5763696.50035	7507337.26001
2454	5763765.35035	7507265.83001
2455	5763789.02035	7507216.00001
2456	5763817.20432	7507156.63926
2457	5763760.01502	7506938.6849
2458	5763756.87003	7506836.32992

2459	5763730.81003	7506762.00993
2460	5763729.06993	7506757.03993
2461	5763687.54464	7506614.57006
2462	5763785.21002	7506569.44996
2463	5763790.15955	7506567.12224
2464	5763730.16035	7506505.60001
2465	5763724.59035	7506499.83001
2466	5763639.29035	7506412.09001
2467	5763484.48035	7506405.71001
2468	5763439.92035	7506342.47001
2469	5763421.36035	7506310.75001
2470	5763355.28035	7506221.60001
2471	5763324.30035	7506199.30001
2472	5763315.83035	7506184.71001
2473	5763292.28035	7506089.01001
2474	5763243.55035	7505988.52001
2475	5763225.58035	7505932.92001
2476	5763221.73035	7505900.11001
2477	5763216.31035	7505854.98001
2478	5763230.13035	7505785.87001
2479	5763211.78035	7505686.33001
2480	5763242.98035	7505622.22001
2481	5763209.88035	7505445.87001
2482	5763182.12035	7505400.73001
2483	5763176.10035	7505384.51001
2484	5763169.52035	7505366.68001
2485	5763149.52035	7505278.37001
2486	5763099.37035	7505215.08001
2487	5763083.85035	7505182.00001
2488	5763074.27035	7505133.08001
2489	5763046.06035	7505089.83001
2490	5763017.75035	7505024.54001
2491	5763014.55035	7505020.85001
2492	5763010.55035	7505016.14001
2493	5763108.24003	7504974.55993
2494	5763131.99003	7504964.45993
2495	5763132.76003	7504964.12993
2496	5763135.06003	7504963.14993
2497	5763165.79002	7504950.07993
2498	5763203.76002	7504933.92993
2499	5763225.20001	7504924.82993
2500	5763243.04001	7504914.56994
2501	5763245.34001	7504913.24004
2502	5763275.4499	7504895.62994
2503	5763304.4	7504878.24994

2504	5763329.99	7504860.17004
2505	5763344.32999	7504850.02995
2506	5763348.51999	7504846.45995
2507	5763370.33999	7504827.92005
2508	5763374.24999	7504824.60005
2509	5763397.04998	7504805.20995
2510	5763413.29998	7504791.38996
2511	5763385.05999	7504737.45996
2512	5763381.42999	7504734.85997
2513	5763385.85999	7504732.52997
2514	5763365.02036	7504692.75001
2515	5763318.77035	7504718.65001
2516	5763288.88035	7504735.39001
2517	5763284.00035	7504738.12001
2518	5763264.95035	7504738.00001
2519	5763255.59035	7504737.94001
2520	5763236.66035	7504749.14001
2521	5763222.89035	7504757.30001
2522	5763211.14035	7504764.28001
2523	5763184.66035	7504779.98001
2524	5763161.08035	7504794.45001
2525	5763141.14035	7504801.20001
2526	5763113.85035	7504810.44001
2527	5763085.68035	7504812.63001
2528	5763062.10044	7504814.46995
2529	5763035.96994	7504822.25995
2530	5763030.27038	7504823.97999
2531	5763014.96035	7504832.81001
2532	5762989.60035	7504855.50001
2533	5762974.10035	7504865.30001
2534	5762946.11035	7504873.64001
2535	5762920.79035	7504875.90001
2536	5762870.74029	7504885.53002
2537	5762867.29997	7504853.20995
2538	5762865.65997	7504837.64005
2539	5762861.69997	7504800.11995
2540	5762879.90997	7504772.88996
2541	5762907.18997	7504731.83997
2542	5762928.48996	7504699.86997
2543	5762968.76005	7504651.21998
2544	5762998.13005	7504615.74998
2545	5763018.71995	7504576.10999
2546	5763045.17994	7504525.15
2547	5763106.51993	7504410.62992
2548	5763110.70003	7504394.18992

2549	5763112.25993	7504375.16002
2550	5763109.81993	7504353.44003
2551	5763115.04993	7504349.05003
2552	5763102.25993	7504254.26994
2553	5763099.42003	7504234.60005
2554	5763096.32993	7504210.13995
2555	5763096.02003	7504205.16995
2556	5763091.93003	7504175.62996
2557	5763085.48004	7504143.63996
2558	5763082.65004	7504123.11997
2559	5763076.52004	7504078.82997
2560	5763071.42004	7504017.42998
2561	5763069.81994	7503983.66989
2562	5763078.85994	7503986.40999
2563	5763073.26994	7503971.44999
2564	5763071.53994	7503935.64
2565	5763071.63994	7503912.14
2566	5763064.81994	7503877.35001
2567	5763054.85994	7503773.52002
2568	5763094.26003	7503780.15992
2569	5763131.22003	7503786.19992
2570	5763161.99002	7503790.85002
2571	5763190.92002	7503795.28002
2572	5763243.28001	7503803.32002
2573	5763244.00001	7503800.92002
2574	5763262.54001	7503738.85003
2575	5763268.43991	7503719.08993
2576	5763275.06	7503696.91004
2577	5763277.07	7503690.14994
2578	5763279.08	7503669.64004
2579	5763280.08	7503659.44994
2580	5763279.17	7503651.42994
2581	5763276.73	7503629.44005
2582	5763274.48	7503609.28995
2583	5763277.53999	7503570.25006
2584	5763285.93	7503533.58996
2585	5763384.11999	7503535.14996
2586	5763457.91997	7503745.30993
2587	5763463.06997	7503763.62993
2588	5763470.63997	7503784.62002
2589	5763481.45007	7503780.32992
2590	5763631.63005	7503723.81993
2591	5763819.07991	7503653.05994
2592	5763853.60001	7503639.73995
2593	5764005.36998	7503581.12996



2594	5764091.94007	7503548.12006
2595	5764192.14995	7503510.09997
2596	5764251.94022	7503487.28
2597	5764244.59017	7503466.56001
2598	5764235.48023	7503441.08001
2599	5764232.80023	7503433.94001
2600	5764187.13023	7503311.04001
2601	5764181.73017	7503270.70001
2602	5764179.44023	7503253.39001
2603	5764179.17017	7503251.34001
2604	5764171.83023	7503195.93001
2605	5764155.75023	7503160.56001
2606	5764153.16023	7503154.85001
2607	5764141.36	7503128.87
2608	5764138.39023	7503122.34001
2609	5764137.15023	7503119.55001
2610	5764136.32	7503117.64
2611	5764083.83023	7502992.57001
2612	5764062.53023	7502941.76001
2613	5764056.11023	7502927.20001
2614	5764036.82023	7502847.12001
2615	5764021.86017	7502782.99001
2616	5764012.62996	7502746.74001
2617	5764012.54002	7502741.54999
2618	5764009.03035	7502727.11001
2619	5764169.67995	7502739.53001
2620	5764324.06	7502753.06
2621	5764317.95	7502767.2
2622	5764301.65001	7502892.51999
2623	5764294.85001	7502944.82999
2624	5764279.23998	7503081.77998
2625	5764273.57001	7503131.47998
2626	5764275.62001	7503141.93998
2627	5764300.55001	7503207.42998
2628	5764199.92384	7503243.83218
2629	5764206.12	7503261.45
2630	5764227.09001	7503314.58
2631	5764237.48999	7503340.81997
2632	5764248.19001	7503367.22
2633	5764250.93999	7503374.78
2634	5764283.66001	7503451.59999
2635	5764292.63034	7503472.07988
2636	5764410.31	7503428.12
2637	5764422.73997	7503461.89999
2638	5764469.59997	7503584.81998

2639	5764547.54	7503789.78
2640	5764549.13	7503793.94
2641	5764585.38	7503889.29
2642	5764598.92999	7503925.18
2643	5764609.94999	7503958.84
2644	5764616.16999	7503984.35
2645	5764617.76999	7503992.42
2646	5764621.78003	7504018.46999
2647	5764622.84	7504028.73
2648	5764623.29	7504038.47
2649	5764624.56999	7504073.83999
2650	5764624.08877	7504091.96127
2651	5764632.18002	7504092.17999
2652	5764677.68999	7504093.03999
2653	5764744.82999	7504094.31999
2654	5764756.42999	7504093.47999
2655	5764794.20002	7504087.33999
2656	5764811.92998	7504080.89999
2657	5764822.51998	7504075.21999
2658	5765014.94997	7503929.61
2659	5765033.54	7503920.47
2660	5765046.98	7503917.28
2661	5765058.69998	7503914.48998
2662	5765039.9	7503846.13
2663	5765039.58004	7503821.53998
2664	5765037.7	7503694.3
2665	5765052.27	7503688.77
2666	5765089.62	7503674.13
2667	5765110.3	7503666.67
2668	5765131.72997	7503647.84001
2669	5765188.26	7503648.38999
2670	5765229.28	7503648.79999
2671	5765240.62999	7503648.38996
2672	5765241.19998	7503592.10995
2673	5765274.83998	7503593.03005
2674	5765292.57997	7503586.25005
2675	5765331.67997	7503571.31996
2676	5765346.06006	7503566.73006
2677	5765634.28002	7503456.26998
2678	5765655.83001	7503448.15998
2679	5765660.38001	7503446.43998
2680	5765624.53002	7503352.64999
2681	5765710.9499	7503319.64
2682	5765764.61999	7503299.87
2683	5765812.93999	7503285.1799

2684	5765807.43999	7503274.39001
2685	5765785.43999	7503228.59991
2686	5765762.80999	7503176.32002
2687	5765764.79999	7503175.48002
2688	5765760.46	7503164.41992
2689	5765746.02	7503127.12003
2690	5765750.98	7503125.24003
2691	5765769.47999	7503118.23993
2692	5765788.32999	7503111.09993
2693	5765807.14999	7503103.79993
2694	5765823.41238	7503097.60493
2695	5765844.77998	7503089.48004
2696	5765863.10998	7503082.51004
2697	5765882.18998	7503075.26994
2698	5765919.52997	7503061.04994
2699	5765900.78997	7503068.19004
2700	5765938.02007	7503054.01994
2701	5765956.70996	7503046.92994
2702	5765975.73006	7503039.69994
2703	5765984.94996	7503036.18004
2704	5765989.56996	7503035.05005
2705	5765991.18996	7503054.51994
2706	5765992.03996	7503065.95994
2707	5765993.52996	7503116.28003
2708	5765993.63996	7503124.11003
2709	5765991.09996	7503175.44002
2710	5765992.10996	7503189.25002
2711	5765994.02996	7503209.21002
2712	5765996.71996	7503235.89991
2713	5765999.37996	7503260.21001
2714	5766002.31996	7503280.5999
2715	5765999.01996	7503312.14
2716	5765996.71996	7503324.74
2717	5765993.32996	7503341.58999
2718	5765991.83006	7503350.16999
2719	5765991.57996	7503372.44999
2720	5765990.89996	7503385.02999
2721	5765989.30006	7503403.34998
2722	5765987.21996	7503423.12998
2723	5765982.08006	7503483.90997
2724	5765979.40996	7503515.42997
2725	5765977.37996	7503536.60996
2726	5765977.16006	7503543.34996
2727	5765977.64006	7503546.24996
2728	5765979.43996	7503549.83006

2729	5765993.53996	7503575.41996
2730	5766019.46005	7503618.99995
2731	5766027.18995	7503633.03995
2732	5766041.84005	7503666.03994
2733	5766042.93005	7503672.63994
2734	5766044.28995	7503681.47994
2735	5766047.96995	7503702.42994
2736	5766049.07995	7503742.33993
2737	5766119.87004	7503727.77003
2738	5766185.83993	7503719.35993
2739	5766206.63002	7503702.14004
2740	5766226.79002	7503688.41994
2741	5766280.09001	7503665.27994
2742	5766394.27999	7503596.39995
2743	5766426.97999	7503582.93005
2744	5766539.89007	7503537.31996
2745	5766553.13996	7503531.22996
2746	5766582.52996	7503517.72997
2747	5766655.63995	7503461.73997
2748	5766750.98003	7503375.01999
2749	5766841.67992	7503291.0399
2750	5766954.21	7503177.60992
2751	5767045.84998	7503076.28994
2752	5767075.56998	7503030.35995
2753	5767071.79998	7503028.38995
2754	5767065.84998	7503025.76995
2755	5766902.99001	7502952.39996
2756	5766952.0	7502846.99998
2757	5766970.09	7502811.86998
2758	5766992.28999	7502749.71999
2759	5766988.61999	7502606.52002
2760	5767093.43008	7502488.78994
2761	5767072.09998	7502461.76004
2762	5767043.69998	7502428.77994
2763	5767032.27999	7502404.73005
2764	5767031.19999	7502397.16995
2765	5767034.29999	7502396.02995
2766	5766962.08	7502279.32997
2767	5766928.59	7502281.26997
2768	5766927.99	7502266.27997
2769	5766927.91	7502264.18997
2770	5766931.18	7502255.56997
2771	5766937.39	7502239.12998
2772	5766940.98	7502229.25998
2773	5766948.33	7502208.87998

2774	5766956.73	7502185.52998
2775	5766963.19	7502167.56989
2776	5766968.78	7502151.98999
2777	5766982.29999	7502115.04
2778	5766987.61999	7502100.51
2779	5766994.11999	7502082.55
2780	5767003.35	7502057.10004
2781	5767003.99	7502054.94
2782	5767008.54	7502052.76
2783	5767038.97	7502038.17
2784	5767050.72996	7502032.50002
2785	5767089.35998	7502013.98001
2786	5767093.93998	7502011.78991
2787	5767150.25007	7501984.73992
2788	5767170.30996	7501975.15002
2789	5767174.39996	7501973.17002
2790	5767211.69	7501955.08
2791	5767344.5	7501890.77
2792	5767491.92001	7501820.00995
2793	5767523.42001	7501804.88995
2794	5767555.42	7501789.53995
2795	5767701.41998	7501717.74996
2796	5767711.09997	7501713.65996
2797	5767751.13997	7501696.65997
2798	5767845.99	7501651.08
2799	5767848.7	7501649.78
2800	5767864.89	7501642.14
2801	5767883.25995	7501633.46998
2802	5767885.35995	7501632.46998
2803	5767893.60004	7501628.57998
2804	5767919.11004	7501616.53998
2805	5767972.08	7501588.81
2806	5768137.44	7501658.00997
2807	5768163.39	7501690.90997
2808	5768069.82002	7501749.55996
2809	5768075.12991	7501753.30996
2810	5768101.12001	7501771.83995
2811	5768170.14	7501821.90994
2812	5768191.55	7501842.62994
2813	5768165.3	7501867.81994
2814	5768147.19	7501884.73993
2815	5768119.05001	7501911.32003
2816	5768110.76991	7501919.12993
2817	5768203.60999	7502016.53991
2818	5768224.23999	7502035.96991

2819	5768227.94999	7502039.46001
2820	5768260.39998	7502070.17
2821	5768283.64998	7502101.5599
2822	5768359.75997	7502174.71999
2823	5768421.55006	7502222.59998
2824	5768444.54995	7502250.79997
2825	5768464.82995	7502314.98996
2826	5768470.69995	7502333.50006
2827	5768479.46005	7502372.21995
2828	5768489.63995	7502368.26995
2829	5768506.71994	7502442.56994
2830	5768534.91994	7502487.02004
2831	5768783.22	7502673.1
2832	5768795.11	7502694.4999
2833	5768817.26999	7502711.13
2834	5768837.08999	7502726.0299
2835	5768867.57998	7502748.88999
2836	5768892.29998	7502767.42999
2837	5768916.19008	7502785.33999
2838	5768926.92077	7502793.40118
2839	5768920.19998	7502806.17998
2840	5768908.21	7502832.94
2841	5768904.87998	7502839.86998
2842	5768897.06998	7502856.07997
2843	5768890.12998	7502867.24997
2844	5768883.66008	7502877.65997
2845	5768868.58998	7502902.00997
2846	5768805.80999	7503025.40995
2847	5768824.59999	7503034.86995
2848	5768815.26999	7503057.55004
2849	5768848.09999	7503071.01994
2850	5768862.35998	7503074.69994
2851	5768890.31998	7503078.20004
2852	5768910.85998	7503083.74994
2853	5768949.30997	7503098.39993
2854	5768949.76997	7503098.58003
2855	5768948.77997	7503137.95003
2856	5768922.80007	7503285.5699
2857	5768921.74997	7503291.56
2858	5768888.82998	7503468.95997
2859	5768849.82999	7503679.17994
2860	5768807.82999	7503905.56
2861	5768791.0199	7503991.91999
2862	5768768.06	7504109.99997
2863	5768770.43	7504128.29997

2864	5768690.07001	7504236.83995
2865	5768624.37002	7504325.68993
2866	5768542.53004	7504434.45991
2867	5768531.70004	7504448.84001
2868	5768552.37994	7504460.74991
2869	5768559.49003	7504465.26001
2870	5768571.00993	7504472.57001
2871	5768589.44993	7504484.30001
2872	5768628.10002	7504508.88
2873	5768673.00002	7504537.38
2874	5768714.10631	7504562.60379
2875	5768791.61	7504610.79999
2876	5768795.42	7504613.77999
2877	5768857.23999	7504652.82998
2878	5768881.16008	7504667.90998
2879	5768907.44998	7504684.47997
2880	5768933.51997	7504700.90997
2881	5768958.64997	7504716.74997
2882	5768963.11007	7504719.47997
2883	5768966.56997	7504721.57997
2884	5768987.46996	7504734.39997
2885	5768990.84996	7504736.47997
2886	5769018.62996	7504753.47996
2887	5769035.74006	7504764.14006
2888	5769048.29995	7504771.62996
2889	5769051.31005	7504773.38996
2890	5769054.31005	7504775.21996
2891	5769066.12995	7504782.35996
2892	5769069.54995	7504784.42996
2893	5769088.37005	7504795.83996
2894	5769091.78995	7504797.91005
2895	5769095.21005	7504799.96995
2896	5769115.28004	7504812.11995
2897	5769128.61994	7504820.72995
2898	5769137.39994	7504825.50995
2899	5769209.57993	7504778.30996
2900	5769210.70993	7504777.56996
2901	5769379.74	7504913.09994
2902	5769395.14	7504925.45003
2903	5769444.11999	7505010.93002
2904	5769459.37999	7505037.54002
2905	5769491.28008	7505025.71002
2906	5769498.25998	7505038.60002
2907	5769563.62997	7505159.22
2908	5769652.42995	7505319.57997

2909	5769714.85004	7505282.85998
2910	5769716.48994	7505286.51997
2911	5769720.26004	7505294.91997
2912	5769734.19994	7505325.90997
2913	5769735.45994	7505328.72997
2914	5769736.38004	7505330.80997
2915	5769743.49004	7505346.42006
2916	5769750.67994	7505362.45996
2917	5769768.38004	7505401.98996
2918	5769779.58003	7505427.01995
2919	5769788.61993	7505447.05005
2920	5769794.99003	7505460.70005
2921	5769806.02003	7505484.33994
2922	5769821.28003	7505517.05994
2923	5769825.32003	7505525.71994
2924	5769859.89002	7505600.63992
2925	5769930.93991	7505758.66
2926	5769937.18001	7505755.43
2927	5769951.95001	7505788.84989
2928	5769952.95001	7505791.14999
2929	5769953.97	7505793.44999
2930	5769968.73	7505826.88999
2931	5769985.68	7505865.26998
2932	5769985.96	7505865.87998
2933	5770003.34	7505904.78997
2934	5770020.71999	7505943.73997
2935	5770036.10999	7505978.18996
2936	5770039.89999	7505985.25996
2937	5770045.41999	7505995.51996
2938	5770067.99999	7506049.67005
2939	5770069.06999	7506052.03995
2940	5770094.27998	7506108.02004
2941	5770139.89997	7506209.29002
2942	5770140.90997	7506211.53992
2943	5770141.33997	7506212.50992
2944	5770143.81997	7506218.01002
2945	5770152.65997	7506237.66992
2946	5770153.83997	7506240.30002
2947	5770161.23007	7506256.71991
2948	5770161.97007	7506258.35001
2949	5770171.18997	7506280.36001
2950	5770171.18937	7506280.36891
2951	5770181.56997	7506304.95001
2952	5770190.56997	7506326.35
2953	5770196.80996	7506341.1899

2954	5770199.60996	7506347.87
2955	5770208.88006	7506369.88
2956	5770221.18005	7506399.11009
2957	5770224.81035	7506397.57001
2958	5770241.70035	7506387.08001
2959	5770259.57022	7506375.99001
2960	5770289.55035	7506357.38001
2961	5770303.28022	7506348.86998
2962	5770317.51035	7506340.05001
2963	5770332.03035	7506331.05001
2964	5770349.56035	7506320.16001
2965	5770367.56025	7506309.28001
2966	5770382.22003	7506300.39991
2967	5770400.53035	7506289.31001
2968	5770406.91035	7506285.40001
2969	5770408.44035	7506284.49001
2970	5770446.77035	7506261.33001
2971	5770467.74035	7506248.73001
2972	5770522.72035	7506215.56001
2973	5770543.96024	7506202.73002
2974	5770564.633	7506190.26193
2975	5770578.21024	7506181.95035
2976	5770586.00853	7506168.82305
2977	5770597.879	7506185.48803
2978	5770606.446	7506170.15703
2979	5770626.08999	7506143.91393
2980	5770632.11969	7506146.58113
2981	5770668.56599	7506162.70303
2982	5770670.03599	7506163.51193
2983	5770683.39598	7506169.61893
2984	5770680.13699	7506172.28893
2985	5770691.57184	7506220.40848
2986	5770698.23998	7506248.46902
2987	5770702.19098	7506265.10691
2988	5770702.08098	7506266.01701
2989	5770708.71398	7506292.89291
2990	5770715.95798	7506322.6479
2991	5770723.34298	7506352.314
2992	5770730.71798	7506382.29889
2993	5770727.89898	7506386.21899
2994	5770735.14898	7506392.59699
2995	5770747.50397	7506448.98098
2996	5770753.28597	7506472.72798
2997	5770756.42597	7506472.96698
2998	5770764.00997	7506508.24297

2999	5770763.59097	7506516.39197
3000	5770777.63907	7506573.39496
3001	5770791.94797	7506631.44905
3002	5770795.10907	7506642.86695
3003	5770804.82396	7506683.19994
3004	5770811.55696	7506711.15494
3005	5770824.17396	7506763.12693
3006	5770834.46896	7506804.88892
3007	5770836.65906	7506806.20892
3008	5770830.63096	7506811.32892
3009	5770828.74996	7506803.55092
3010	5770823.36996	7506802.29192
3011	5770776.94007	7506809.70002
3012	5770767.87607	7506810.69192
3013	5770639.89299	7506828.05902
3014	5770594.938	7506832.64602
3015	5770464.27592	7506826.76002
3016	5770450.06802	7506833.56192
3017	5770439.61302	7506702.91994
3018	5770442.49202	7506700.94894
3019	5770438.18603	7506660.44295
3020	5770437.80003	7506652.14995
3021	5770422.26093	7506512.00697
3022	5770349.96934	7506564.49336
3023	5770254.82796	7506635.59205
3024	5770250.51906	7506639.18195
3025	5770208.75696	7506668.99605
3026	5770167.77697	7506704.34904
3027	5770141.39997	7506782.80003
3028	5770203.44006	7506793.78003
3029	5770316.69905	7506811.33492
3030	5770362.56604	7506818.97702
3031	5770360.07794	7506829.61592
3032	5770358.83904	7506834.24592
3033	5770265.69205	7506859.99802
3034	5770164.08597	7506891.97101
3035	5770152.47797	7506895.51291
3036	5770153.67897	7506905.71201
3037	5770152.18097	7506914.81101
3038	5770148.12407	7506934.16
3039	5770122.43498	7507050.66298
3040	5770074.02599	7507280.56795
3041	5770062.23999	7507331.46004
3042	5770064.62699	7507342.30394
3043	5770065.54699	7507344.19304

3044	5770067.74699	7507348.70294
3045	5770070.20799	7507355.36193
3046	5770071.23899	7507362.42093
3047	5770074.95998	7507367.80003
3048	5770076.49098	7507377.35893
3049	5770082.82298	7507392.05603
3050	5770086.84998	7507399.25993
3051	5770104.59698	7507432.07892
3052	5770106.95698	7507435.56902
3053	5770109.94798	7507440.68792
3054	5770128.00898	7507461.52302
3055	5770129.32998	7507464.67302
3056	5770138.97997	7507474.09991
3057	5770146.54097	7507481.23891
3058	5770149.82097	7507484.32791
3059	5770153.02097	7507487.34691
3060	5770153.38097	7507487.65701
3061	5770157.28097	7507489.06601
3062	5770160.94997	7507490.38591
3063	5770165.27997	7507491.95501
3064	5770169.03997	7507493.31401
3065	5770172.61997	7507494.60401
3066	5770174.25997	7507495.20301
3067	5770177.16997	7507496.24291
3068	5770196.68996	7507503.09001
3069	5770215.62696	7507503.17691
3070	5770229.82606	7507509.36401
3071	5770233.47006	7507520.78001
3072	5770248.96396	7507526.66001
3073	5770252.66596	7507524.14001
3074	5770265.96295	7507515.77791
3075	5770270.41195	7507515.73701
3076	5770283.90005	7507515.17501
3077	5770315.34595	7507514.60891
3078	5770323.04494	7507514.97801
3079	5770325.08494	7507515.16801
3080	5770329.01404	7507515.32701
3081	5770334.37404	7507513.79591
3082	5770353.76194	7507513.42301
3083	5770352.48504	7507464.79792
3084	5770385.62493	7507476.74101
3085	5770387.20493	7507477.31101
3086	5770434.29993	7507464.69402
3087	5770445.17902	7507466.40302
3088	5770475.13702	7507471.09701

3089	5770479.35002	7507489.34491
3090	5770487.32902	7507488.88401
3091	5770491.82202	7507509.60091
3092	5770492.29192	7507511.75101
3093	5770496.06302	7507529.12791
3094	5770496.16002	7507529.62001
3095	5770497.03502	7507533.6079
3096	5770508.05991	7507547.98
3097	5770531.31991	7507551.2299
3098	5770533.07201	7507551.4709
3099	5770534.99991	7507551.74
3100	5770537.14001	7507552.0499
3101	5770537.53501	7507552.0989
3102	5770538.77401	7507552.289
3103	5770561.06	7507555.7199
3104	5770578.842	7507558.442
3105	5770579.2319	7507558.502
3106	5770578.303	7507562.762
3107	5770576.384	7507571.271
3108	5770577.1799	7507571.5399
3109	5770577.8	7507571.7399
3110	5770585.39	7507574.2699
3111	5770607.37	7507581.58
3112	5770613.0	7507583.4599
3113	5770630.04999	7507589.14
3114	5770648.67999	7507595.32999
3115	5770654.61099	7507597.31599
3116	5770660.35999	7507614.68999
3117	5770662.28399	7507620.45189
3118	5770665.00399	7507622.31199
3119	5770666.74399	7507623.50099
3120	5770677.95999	7507631.16999
3121	5770695.09398	7507642.86499
3122	5770688.47808	7507661.81398
3123	5770701.05798	7507670.24098
3124	5770707.84098	7507690.12798
3125	5770703.76998	7507708.97998
3126	5770703.34498	7507711.02698
3127	5770701.45598	7507719.80597
3128	5770713.18598	7507725.43397
3129	5770728.97498	7507730.58097
3130	5770734.91498	7507733.94997
3131	5770742.42508	7507734.68797
3132	5770755.80297	7507733.33597
3133	5770759.30297	7507731.73597

3134	5770761.81197	7507729.81597
3135	5770767.30997	7507727.89997
3136	5770774.55097	7507730.41397
3137	5770776.05097	7507732.53297
3138	5770777.75107	7507732.27297
3139	5770807.84606	7507784.17306
3140	5770828.75006	7507820.22696
3141	5770841.24096	7507831.91396
3142	5770915.23605	7507901.13594
3143	5770926.00594	7507911.21294
3144	5770929.27204	7508006.01693
3145	5770930.12394	7508019.38592
3146	5770935.79894	7508108.87191
3147	5770924.24005	7508117.24001
3148	5770922.99395	7508128.08201
3149	5770883.23995	7508122.32001
3150	5770883.20005	7508124.94001
3151	5770880.75895	7508281.69988
3152	5770955.32004	7508293.48998
3153	5770956.07494	7508302.31798
3154	5770962.21994	7508375.04997
3155	5770963.23504	7508381.97496
3156	5770968.05894	7508415.11996
3157	5770969.75094	7508426.72896
3158	5770974.92694	7508462.23495
3159	5770976.30994	7508471.69005
3160	5770992.91993	7508552.30004
3161	5771008.70893	7508633.28992
3162	5771010.55993	7508642.76892
3163	5771015.17003	7508666.44002
3164	5771018.98003	7508691.36001
3165	5771021.92703	7508723.08091
3166	5771022.52993	7508729.61001
3167	5771024.22993	7508785.24
3168	5771027.48903	7508800.879
3169	5771028.73003	7508806.81989
3170	5771034.76993	7508814.45699
3171	5771036.98003	7508817.24999
3172	5771048.02992	7508831.20999
3173	5771054.75002	7508840.93999
3174	5771056.01002	7508842.74999
3175	5771067.17002	7508858.87999
3176	5771079.86002	7508871.66988
3177	5771101.67802	7508893.65098
3178	5771122.87601	7508890.28698

3179	5771126.19501	7508890.57698
3180	5771162.35201	7508893.76098
3181	5771188.6	7508904.47598
3182	5771205.52	7508919.96198
3183	5771213.841	7508934.76997
3184	5771223.037	7508978.06397
3185	5771228.72999	7509004.84996
3186	5771233.53299	7509027.46696
3187	5771226.396	7509031.30996
3188	5771200.48	7509045.26096
3189	5771192.921	7509049.33096
3190	5771179.8	7509054.90995
3191	5771156.25001	7509064.92005
3192	5771155.92601	7509065.06095
3193	5771150.17801	7509067.50595
3194	5771098.65602	7509089.41205
3195	5771094.02002	7509091.37995
3196	5771079.36302	7509097.61695
3197	5771076.56992	7509098.80395
3198	5771065.01002	7509110.88294
3199	5771048.83192	7509127.78604
3200	5771029.88203	7509147.58594
Wyłączenie nr 1		
3201	5770058.86799	7506776.43893
3202	5770098.80948	7506784.22223
3203	5770096.99198	7506760.85493
3204	5770095.27998	7506750.67003
3205	5770090.55998	7506725.74994
3206	5770086.11998	7506702.39994
3207	5770083.92998	7506690.87994
3208	5770081.95998	7506680.52005
3209	5770077.48998	7506656.95005
3210	5770077.54998	7506657.24995
3211	5770076.73998	7506652.98005
3212	5770070.60999	7506620.71995
3213	5770067.64999	7506605.13996
3214	5770064.24999	7506587.18996
3215	5770063.80999	7506585.16996
3216	5770060.02999	7506567.82996
3217	5770056.26999	7506550.55997
3218	5770048.72999	7506515.86997
3219	5770048.34999	7506515.11997
3220	5770045.94027	7506510.42003
3221	5770039.51035	7506499.96001
3222	5770037.75035	7506497.10001

3223	5770029.07035	7506482.94001
3224	5770008.21035	7506448.96001
3225	5770005.83035	7506445.13001
3226	5769991.39035	7506421.54001
3227	5769985.85035	7506412.57001
3228	5769983.18035	7506408.22001
3229	5769960.31035	7506371.00001
3230	5769936.20035	7506331.77001
3231	5769933.43035	7506327.24001
3232	5769913.39061	7506294.83985
3233	5769879.33034	7506239.94002
3234	5769878.17032	7506237.90002
3235	5769877.58317	7506236.265
3236	5769877.52035	7506236.09001
3237	5769867.04035	7506219.15001
3238	5769847.84035	7506188.11001
3239	5769844.15035	7506182.16001
3240	5769832.03035	7506163.50001
3241	5769821.43035	7506146.24001
3242	5769820.66325	7506144.99552
3243	5769820.00033	7506143.92003
3244	5769808.65021	7506125.34002
3245	5769805.92035	7506120.92001
3246	5769797.31035	7506106.85001
3247	5769785.08025	7506086.96002
3248	5769772.40035	7506066.29999
3249	5769749.96034	7506029.66995
3250	5769748.78121	7506027.72397
3251	5769747.10035	7506024.95001
3252	5769735.70035	7506024.99001
3253	5769714.37035	7506025.16001
3254	5769693.14035	7506025.32001
3255	5769669.72035	7506025.50001
3256	5769660.51035	7506025.73001
3257	5769646.29035	7506025.77001
3258	5769622.75035	7506026.07001
3259	5769599.07035	7506026.41001
3260	5769583.42035	7506026.55001
3261	5769575.27035	7506026.72001
3262	5769551.34035	7506027.03001
3263	5769527.31035	7506027.35001
3264	5769503.23035	7506027.66001
3265	5769487.54035	7506027.88001
3266	5769479.00035	7506027.99001
3267	5769454.71035	7506028.32001

3268	5769430.31035	7506028.65001
3269	5769409.01035	7506028.96001
3270	5769385.54035	7506029.14001
3271	5769384.01035	7506029.31001
3272	5769365.69035	7506029.36001
3273	5769349.92035	7506029.75001
3274	5769306.66024	7506030.27003
3275	5769297.88031	7506030.36995
3276	5769272.15021	7506030.64999
3277	5769247.28035	7506030.99001
3278	5769239.26035	7506031.07001
3279	5769239.06035	7506031.07001
3280	5769171.50035	7506032.17001
3281	5769148.20035	7506032.38001
3282	5769096.07035	7506033.03001
3283	5769063.09035	7506033.32001
3284	5769041.62035	7506033.51001
3285	5769033.07035	7506033.66001
3286	5769031.48035	7506033.70001
3287	5769000.19035	7506034.26001
3288	5768969.45035	7506034.80001
3289	5768932.05035	7506035.43001
3290	5768821.82035	7506036.91001
3291	5768722.75035	7506038.17001
3292	5768713.01035	7506038.26001
3293	5768692.43621	7506038.55281
3294	5768696.32711	7506077.24474
3295	5768696.93241	7506097.87934
3296	5768697.69171	7506125.11294
3297	5768700.49331	7506147.02233
3298	5768721.08211	7506192.23703
3299	5768737.61621	7506230.31722
3300	5768742.7531	7506253.31572
3301	5768770.9552	7506392.53559
3302	5768766.333	7506428.52679
3303	5768759.6337	7506440.43978
3304	5768753.666	7506443.98008
3305	5768715.85351	7506445.65958
3306	5768708.43941	7506470.83248
3307	5768703.79001	7506505.92877
3308	5768699.82491	7506539.15307
3309	5768693.54191	7506575.32116
3310	5768692.32441	7506623.21035
3311	5768698.66001	7506755.87103
3312	5768698.94441	7506775.86913



3313	5768732.83991	7506775.50003
3314	5768779.87	7506774.98993
3315	5768834.24999	7506774.39993
3316	5768890.88008	7506773.77993
3317	5768941.28207	7506773.35643
3318	5768991.11006	7506772.69003
3319	5769057.98995	7506771.97003
3320	5769153.05994	7506770.89993
3321	5769161.44994	7506771.77993
3322	5769169.51003	7506771.74993
3323	5769218.65003	7506768.09003
3324	5769301.75001	7506768.91003
3325	5769319.61001	7506777.53993
3326	5769677.72005	7506775.37003
3327	5769683.13005	7506775.06993
3328	5769694.12005	7506774.97993
3329	5769694.39805	7506774.16703
3330	5769879.04302	7506772.14793
3331	5769993.023	7506770.75993
3332	5770026.73999	7506771.76493
3333	5770040.27899	7506773.55203
3334	5770058.86799	7506776.43893
Wyłączenie nr 2		
3335	5767012.61999	7505459.98995
3336	5767005.34999	7505469.66994
3337	5766998.65999	7505478.58994
3338	5766995.27999	7505483.08994
3339	5766985.14999	7505496.56994
3340	5766969.92	7505516.83994
3341	5766951.52	7505541.34993
3342	5766933.26	7505565.64993
3343	5766915.12001	7505589.81992
3344	5766905.24001	7505602.96002
3345	5766895.38001	7505616.12002
3346	5766887.65001	7505626.40002
3347	5766881.81001	7505634.16002
3348	5766879.94001	7505636.72002
3349	5766864.16001	7505658.30001
3350	5766854.13002	7505671.99991
3351	5766844.29002	7505685.44001
3352	5766834.09002	7505699.40001
3353	5766822.66002	7505714.7
3354	5766808.39002	7505733.81
3355	5766794.23003	7505752.81
3356	5766789.64003	7505758.94

3357	5766764.11003	7505741.04
3358	5766762.43003	7505739.75
3359	5766760.76003	7505738.47
3360	5766736.50003	7505721.96
3361	5766734.90003	7505720.87
3362	5766715.75004	7505708.51001
3363	5766700.81994	7505691.14001
3364	5766670.91995	7505656.37001
3365	5766668.23995	7505654.94001
3366	5766613.80995	7505625.82002
3367	5766609.54996	7505623.54002
3368	5766573.57996	7505604.30002
3369	5766543.15997	7505645.65992
3370	5766519.29997	7505678.05001
3371	5766499.76997	7505704.62001
3372	5766476.27998	7505736.55
3373	5766472.65998	7505741.46
3374	5766459.73998	7505759.01
3375	5766454.48998	7505766.14
3376	5766436.74998	7505790.25999
3377	5766419.97999	7505813.03999
3378	5766403.58999	7505835.32998
3379	5766399.72999	7505840.55998
3380	5766381.89999	7505864.79998
3381	5766371.98999	7505878.19998
3382	5766357.36	7505898.02997
3383	5766350.11	7505907.88997
3384	5766342.89	7505917.68997
3385	5766328.5	7505937.18997
3386	5766314.27	7505956.51996
3387	5766302.06001	7505973.15996
3388	5766297.60991	7505985.73996
3389	5766294.97001	7505993.18996
3390	5766287.03001	7506021.69995
3391	5766284.61001	7506030.39995
3392	5766275.27001	7506082.05994
3393	5766134.35003	7506090.55994
3394	5766065.25005	7506094.25004
3395	5766036.36995	7506096.41994
3396	5765974.54006	7506101.04004
3397	5765970.41436	7506045.57565
3398	5765965.34006	7506009.65996
3399	5765961.81996	7505973.60996
3400	5765955.69996	7505837.14998
3401	5765916.25057	7505694.69301

3402	5766082.74994	7505556.99993
3403	5766062.78995	7505485.47994
3404	5766055.71185	7505460.12105
3405	5765542.2321	7505258.70003
3406	5765499.61214	7505241.98168
3407	5765404.98995	7505237.61998
3408	5765260.15998	7505248.18998
3409	5765194.07999	7505252.83998
3410	5765111.7	7505258.63998
3411	5765029.30002	7505264.44998
3412	5764887.72002	7505274.42001
3413	5764788.86999	7505281.36999
3414	5764795.31884	7505290.79629
3415	5764784.87	7505292.14
3416	5764537.78912	7505324.3176
3417	5764985.20802	7506910.47081
3418	5765045.03631	7506905.90341
3419	5765243.61998	7506890.82991
3420	5765250.81998	7506887.44991
3421	5765403.05995	7506875.03991
3422	5765548.59073	7506863.41991
3423	5765547.60003	7506855.48992
3424	5765545.01003	7506835.44002
3425	5765630.35232	7506828.99042
3426	5765629.36002	7506871.30001
3427	5765627.89031	7506928.52001
3428	5765667.96035	7506915.67001
3429	5765673.63035	7506915.11001
3430	5765677.62035	7506915.13001
3431	5765730.26035	7506915.27001
3432	5765743.05035	7506915.30001
3433	5765789.19035	7506913.65001
3434	5765818.48035	7506912.61001
3435	5765822.56035	7506912.46001
3436	5765844.77035	7506912.51001
3437	5765850.71035	7506912.52001
3438	5765865.37035	7506912.56001
3439	5765891.97035	7506912.62001
3440	5765919.68035	7506912.69001
3441	5765933.74035	7506912.72001
3442	5765960.00035	7506912.79001
3443	5765973.82035	7506912.82001
3444	5765989.13035	7506907.24001
3445	5765998.89035	7506903.69001
3446	5765998.79	7506676.42

3447	5765998.74	7506555.83
3448	5765999.07	7506413.85
3449	5766015.48	7506399.46
3450	5766022.92	7506392.92
3451	5766027.57997	7506388.67996
3452	5766036.29	7506381.79
3453	5766044.69	7506375.34
3454	5766055.20998	7506367.08
3455	5766062.41998	7506361.22
3456	5766069.76998	7506355.22
3457	5766079.06998	7506348.01
3458	5766097.84998	7506333.44
3459	5766103.41001	7506329.25
3460	5766106.71	7506326.4
3461	5766110.17	7506323.84
3462	5766120.22	7506316.93
3463	5766126.51	7506311.83
3464	5766131.92	7506309.58
3465	5766135.94	7506307.97
3466	5766150.46	7506297.24
3467	5766161.94	7506289.14
3468	5766170.64	7506283.0
3469	5766181.37	7506275.41
3470	5766185.81	7506272.28
3471	5766189.2	7506269.88
3472	5766191.22	7506268.46
3473	5766194.85	7506265.89
3474	5766194.17001	7506262.58
3475	5766199.95981	7506258.29208
3476	5766209.86001	7506250.96001
3477	5766209.73	7506240.8
3478	5766226.54001	7506229.51001
3479	5766241.71001	7506217.49001
3480	5766246.64002	7506098.17994
3481	5766275.06001	7506096.42994
3482	5766636.61995	7506072.46995
3483	5766663.97995	7506070.64995
3484	5767205.65996	7506040.62995
3485	5767274.11995	7506035.05995
3486	5767303.08994	7506032.18995
3487	5767364.02003	7506027.14995
3488	5767374.75	7506012.07
3489	5767339.46	7506014.57
3490	5767301.09	7506017.3
3491	5767285.17	7506018.42

3492	5767320.41999	7505967.90999
3493	5767332.27	7505950.92
3494	5767339.77	7505940.16
3495	5767344.24	7505933.76
3496	5767356.22	7505916.6
3497	5767368.18	7505899.45
3498	5767379.1	7505883.81
3499	5767379.95	7505882.59
3500	5767406.19	7505899.94
3501	5767410.36	7505902.7
3502	5767422.86	7505910.96
3503	5767429.38	7505915.27
3504	5767437.37	7505904.67
3505	5767452.64	7505884.42
3506	5767470.35	7505861.01
3507	5767479.33	7505849.11
3508	5767488.43	7505837.07
3509	5767506.85	7505812.58
3510	5767524.8	7505788.92
3511	5767539.83	7505768.96
3512	5767555.28	7505748.44
3513	5767570.14	7505728.74
3514	5767573.34	7505724.47
3515	5767588.31	7505704.46
3516	5767597.25	7505692.6
3517	5767606.18	7505680.72
3518	5767624.31	7505656.92
3519	5767642.38	7505632.98004
3520	5767660.70999	7505609.13003
3521	5767684.58	7505577.76
3522	5767698.42	7505559.61
3523	5767696.11	7505560.25
3524	5767604.07999	7505513.08994
3525	5767228.47995	7505320.63997
3526	5767145.98997	7505278.36998
3527	5767136.39997	7505291.42997
3528	5767089.93998	7505354.68996
3529	5767078.11998	7505370.79996
3530	5767060.17998	7505395.21996
3531	5767042.98998	7505418.62995
3532	5767025.78999	7505442.05995
3533	5767015.62999	7505455.89995
3534	5767012.61999	7505459.98995
Strefa nr 3		
3535	5772971.22961	7509476.75118

3536	5772911.12532	7509505.18408
3537	5772922.78522	7509619.86296
3538	5772907.52252	7509659.83915
3539	5772955.95091	7509714.62685
3540	5772966.71821	7509779.66093
3541	5772940.49221	7509832.94933
3542	5772738.58645	7509951.45051
3543	5772744.24685	7509981.8007
3544	5772739.05455	7510026.85229
3545	5772711.36765	7510068.14529
3546	5772782.14394	7510180.14387
3547	5772790.45494	7510232.84406
3548	5772774.17404	7510281.51625
3549	5772733.89175	7510318.23815
3550	5772750.45464	7510365.87064
3551	5772735.16875	7510471.21732
3552	5772726.28735	7510533.55541
3553	5772703.08015	7510566.38351
3554	5772553.93398	7510669.58249
3555	5772488.62079	7510667.65879
3556	5772427.4352	7510626.185
3557	5772338.57301	7510547.52121
3558	5772284.38062	7510555.77451
3559	5772179.84884	7510520.61291
3560	5772112.51145	7510591.7696
3561	5771959.40007	7510743.75148
3562	5771881.76849	7510889.15995
3563	5771857.05749	7510975.56334
3564	5771740.43401	7511004.79443
3565	5771652.54853	7510972.39964
3566	5771575.34903	7510984.46253
3567	5771359.13937	7511018.24673
3568	5771179.0347	7511073.56292
3569	5771116.77061	7511055.91222
3570	5771081.61922	7511010.69263
3571	5771007.94033	7510987.87264
3572	5770963.89034	7510938.68744
3573	5770984.92003	7510910.92995
3574	5771034.94003	7510844.89996
3575	5771038.56003	7510840.12996
3576	5771059.05002	7510813.01996
3577	5771269.34	7510536.42
3578	5771305.11998	7510489.37002
3579	5771362.57	7510474.91
3580	5771456.4	7510436.46

3581	5771504.99995	7510420.51993
3582	5771555.47004	7510393.68003
3583	5771655.42532	7510390.76593
3584	5771777.2042	7510411.37933
3585	5771804.4209	7510430.48303
3586	5771809.481	7510425.63293
3587	5771854.04199	7510426.92403
3588	5771869.01999	7510416.96003
3589	5771888.86999	7510403.75003
3590	5771892.54999	7510400.10003
3591	5771935.62008	7510372.66994
3592	5771940.06998	7510367.03994
3593	5771946.22998	7510361.75004
3594	5772065.04166	7510260.50896
3595	5772116.01005	7510195.43997
3596	5772118.36995	7510177.01997
3597	5772172.75994	7510131.57998
3598	5772198.88994	7510116.08998
3599	5772219.51003	7510098.68998
3600	5772215.52993	7510094.55998
3601	5772201.65003	7510069.37999
3602	5772155.09994	7510022.61999
3603	5772202.01003	7509973.24
3604	5772268.91992	7509914.83001
3605	5772289.10992	7509897.18002
3606	5772284.64992	7509891.75002
3607	5772300.88422	7509878.04982
3608	5772304.83002	7509874.72002
3609	5772306.17002	7509876.27992
3610	5772313.19992	7509870.41992
3611	5772300.99002	7509855.30992
3612	5772295.61002	7509848.51992
3613	5772291.99002	7509844.14992
3614	5772281.58002	7509831.24003
3615	5772277.65992	7509826.39003
3616	5772258.62003	7509802.80003
3617	5772268.33992	7509795.04993
3618	5772249.24003	7509771.37994
3619	5772228.15993	7509745.39994
3620	5772212.11003	7509725.57994
3621	5772200.73003	7509711.52995
3622	5772196.45004	7509718.55994
3623	5772183.66004	7509709.54995
3624	5772096.13775	7509647.96316
3625	5772017.28047	7509664.23895

3626	5771753.03201	7509811.58963
3627	5771704.68652	7509818.65333
3628	5771535.42134	7509901.56891
3629	5771416.48266	7509980.3914
3630	5771282.66079	7510052.74109
3631	5771192.6326	7510088.91928
3632	5770997.24003	7510207.73996
3633	5770942.27994	7510244.11996
3634	5770911.31005	7510263.05996
3635	5770880.08995	7510284.17995
3636	5770841.72216	7510309.89825
3637	5770809.56996	7510331.44994
3638	5770781.31997	7510350.39994
3639	5770750.65007	7510370.95004
3640	5770721.20998	7510390.67993
3641	5770636.31219	7510415.70363
3642	5770543.13641	7510464.21952
3643	5770474.18262	7510511.01271
3644	5770434.48076	7510547.88191
3645	5770392.16373	7510587.1797
3646	5770303.47995	7510595.2699
3647	5770272.85005	7510594.98
3648	5770224.46996	7510575.2099
3649	5770187.41997	7510564.13991
3650	5770151.41997	7510550.29991
3651	5770200.77996	7510498.43002
3652	5770208.92006	7510487.18992
3653	5770215.69996	7510478.38002
3654	5770212.53006	7510474.00002
3655	5770218.28996	7510467.85992
3656	5770255.53996	7510439.38003
3657	5770257.20005	7510431.56993
3658	5770269.40005	7510442.96003
3659	5770313.59005	7510414.88003
3660	5770340.78994	7510407.41993
3661	5770331.80994	7510379.64994
3662	5770351.52994	7510364.71994
3663	5770384.07003	7510342.92004
3664	5770400.36003	7510345.93994
3665	5770432.03993	7510324.81995
3666	5770446.28002	7510326.02004
3667	5770458.30002	7510325.91994
3668	5770473.84002	7510321.45005
3669	5770501.49001	7510316.08005
3670	5770512.83991	7510310.99995

3671	5770525.06991	7510304.72995
3672	5770531.11001	7510293.31005
3673	5770513.85001	7510269.39005
3674	5770515.88001	7510257.27996
3675	5770539.39001	7510256.65996
3676	5770555.21991	7510259.64006
3677	5770569.86	7510263.52996
3678	5770590.48	7510255.16006
3679	5770605.58	7510251.00996
3680	5770629.44999	7510244.42996
3681	5770643.48999	7510251.00996
3682	5770648.86999	7510251.30996
3683	5770661.12999	7510241.44996
3684	5770661.71999	7510229.50996
3685	5770670.38999	7510220.84996
3686	5770680.81999	7510214.86996
3687	5770693.29998	7510207.45996
3688	5770705.54998	7510204.17006
3689	5770720.78998	7510194.91997
3690	5770743.76997	7510180.27997
3691	5770756.48997	7510171.72997
3692	5770744.23997	7510147.84997
3693	5770742.15007	7510139.48998
3694	5770747.51007	7510136.79998
3695	5770754.67997	7510138.57998
3696	5770767.81997	7510145.15997
3697	5770780.35997	7510150.22997
3698	5770794.99997	7510152.60997
3699	5770803.65996	7510149.32997
3700	5770812.93006	7510142.15998
3701	5770820.09996	7510134.99998
3702	5770830.85006	7510130.50998
3703	5770852.12996	7510124.68998
3704	5770863.48995	7510119.59998
3705	5770870.86995	7510112.58998
3706	5770876.53995	7510097.35998
3707	5770877.11995	7510086.01998
3708	5770882.20005	7510081.53989
3709	5770890.85995	7510074.36999
3710	5770897.43005	7510079.14999
3711	5770901.61995	7510087.80998
3712	5770903.41005	7510088.10998
3713	5770906.98995	7510083.02998
3714	5770932.19994	7510012.01
3715	5770941.74004	7510013.2

3716	5770960.38994	7510052.39999
3717	5771018.84993	7510016.28
3718	5771024.72993	7510026.25999
3719	5771055.55992	7510006.87
3720	5771052.03992	7510001.3
3721	5771064.07002	7509993.36
3722	5771062.61002	7509989.54
3723	5771089.51992	7509973.9899
3724	5771113.60001	7509959.30991
3725	5771169.9799	7509944.47991
3726	5771226.96	7509920.97991
3727	5771259.86999	7509899.25002
3728	5771320.95998	7509865.78002
3729	5771332.69998	7509855.79002
3730	5771341.51998	7509838.75003
3731	5771322.69998	7509785.32003
3732	5771336.22008	7509777.67004
3733	5771366.22427	7509815.75873
3734	5771394.16447	7509813.64213
3735	5771422.95106	7509798.40213
3736	5771440.30776	7509781.89203
3737	5771456.60616	7509775.33034
3738	5771465.03006	7509768.13994
3739	5771498.85995	7509746.69994
3740	5771526.00995	7509730.69004
3741	5771535.44004	7509714.66995
3742	5771536.86994	7509700.02005
3743	5771541.42994	7509685.51005
3744	5771542.16004	7509681.21995
3745	5771553.41994	7509675.29005
3746	5771570.33004	7509672.43995
3747	5771602.80003	7509697.66995
3748	5771606.00993	7509679.42995
3749	5771610.16003	7509668.01995
3750	5771621.34993	7509659.83995
3751	5771627.57003	7509638.29996
3752	5771658.42002	7509621.46996
3753	5771658.65992	7509603.29006
3754	5771661.78002	7509600.60006
3755	5771670.15992	7509599.19996
3756	5771686.77002	7509616.97996
3757	5771707.50002	7509641.12996
3758	5771733.98001	7509623.78996
3759	5771773.56001	7509615.26996
3760	5771789.69	7509597.00996

3761	5771834.26	7509567.55997
3762	5771914.01998	7509540.16997
3763	5771928.61998	7509528.60998
3764	5771906.55998	7509449.28989
3765	5771890.32999	7509391.63
3766	5771908.88998	7509406.19
3767	5771926.69998	7509417.29999
3768	5771940.33998	7509424.64999
3769	5771957.53997	7509417.05999
3770	5771967.91997	7509425.11999
3771	5771984.54997	7509423.34999
3772	5772002.29997	7509459.46999
3773	5772009.11997	7509473.68999
3774	5772060.91996	7509449.76999
3775	5772085.58005	7509438.66989
3776	5772135.96995	7509404.17
3777	5772179.26004	7509373.53
3778	5772197.99004	7509350.01991
3779	5772250.00893	7509316.04791
3780	5772251.75993	7509319.14991
3781	5772264.57332	7509342.29381

3782	5772277.10002	7509364.92
3783	5772397.35	7509283.91002
3784	5772449.52239	7509254.94342
3785	5772463.46	7509227.109
3786	5772485.76	7509182.58
3787	5772576.814	7508964.706
3788	5772616.92	7508878.47
3789	5772649.071	7508822.941
3790	5772652.636	7508816.783
3791	5772653.888	7508814.62
3792	5772684.82	7508829.24
3793	5772685.069	7508829.362
3794	5772686.399	7508829.991
3795	5772700.892	7508836.846
3796	5772707.73624	7508840.08175
3797	5772725.96375	7508805.8382
3798	5772850.12183	7508807.97919
3799	5772912.92002	7509148.25854
3800	5773009.3492	7509370.1986
3801	5773006.3105	7509435.82159
3802	5772971.22961	7509476.75118

Załącznik nr 2 do uchwały nr 156/24  
Sejmiku Województwa Mazowieckiego  
z dnia 17 grudnia 2024 r.

Wykaz współrzędnych punktów załamania granicy otuliny Chojnowskiego Parku Krajobrazowego.

Lp.	x	y						
			58	5772440.621	7509197.003	117	5771320.95998	7509865.78002
	Strefa nr 1		59	5772454.499	7509213.211	118	5771259.86999	7509899.25002
1	5771139.4	7508846.358	60	5772463.46	7509227.109	119	5771226.96	7509920.97991
2	5771148.779	7508849.036	61	5772449.52239	7509254.94342	120	5771169.9799	7509944.47991
3	5771217.121	7508868.755	62	5772397.35	7509283.91002	121	5771113.60001	7509959.30991
4	5771272.57524	7508885.11271	63	5772277.10002	7509364.92	122	5771089.51992	7509973.9899
5	5771275.838	7508894.725	64	5772264.57332	7509342.29381	123	5771062.61002	7509989.54
6	5771300.205	7508901.911	65	5772251.75993	7509319.14991	124	5771064.07002	7509993.36
7	5771338.571	7508913.227	66	5772250.00893	7509316.04791	125	5771052.03992	7510001.3
8	5771343.361	7508914.64	67	5772197.99004	7509350.01991	126	5771055.55992	7510006.87
9	5771378.37	7508924.96	68	5772179.26004	7509373.53	127	5771024.72993	7510026.25999
10	5771384.211	7508926.688	69	5772135.96995	7509404.17	128	5771018.84993	7510016.28
11	5771392.951	7508931.287	70	5772085.58005	7509438.66989	129	5770960.38994	7510052.39999
12	5771434.781	7508953.294	71	5772060.91996	7509449.76999	130	5770941.74004	7510013.2
13	5771474.021	7508973.94	72	5772009.11997	7509473.68999	131	5770932.19994	7510012.01
14	5771475.921	7508974.943	73	5772002.29997	7509459.46999	132	5770906.98995	7510083.02998
15	5771493.761	7508984.187	74	5771984.54997	7509423.34999	133	5770903.41005	7510088.10998
16	5771512.541	7508994.147	75	5771967.91997	7509425.11999	134	5770901.61995	7510087.80998
17	5771525.889	7509001.228	76	5771957.53997	7509417.05999	135	5770897.43005	7510079.14999
18	5771532.92	7509004.958	77	5771940.33998	7509424.64999	136	5770890.85995	7510074.36999
19	5771547.64	7509012.516	78	5771926.69998	7509417.29999	137	5770882.20005	7510081.53989
20	5771570.794	7509024.773	79	5771908.88998	7509406.19	138	5770877.11995	7510086.01998
21	5771596.399	7509038.327	80	5771890.32999	7509391.63	139	5770876.53995	7510097.35998
22	5771600.535	7509040.505	81	5771906.55998	7509449.28989	140	5770870.86995	7510112.58998
23	5771615.599	7509048.494	82	5771928.61998	7509528.60998	141	5770863.48995	7510119.59998
24	5771622.848	7509052.242	83	5771914.01998	7509540.16997	142	5770852.12996	7510124.68998
25	5771628.077	7509048.712	84	5771834.26	7509567.55997	143	5770830.85006	7510130.50998
26	5771665.926	7509072.153	85	5771789.69	7509597.00996	144	5770820.09996	7510134.99998
27	5771689.03579	7509084.63006	86	5771773.56001	7509615.26996	145	5770812.93006	7510142.15998
28	5771708.70401	7509095.24902	87	5771733.98001	7509623.78996	146	5770803.65996	7510149.32997
29	5771711.272	7509096.642	88	5771707.50002	7509641.12996	147	5770794.99997	7510152.60997
30	5771715.17197	7509099.59099	89	5771686.77002	7509616.97996	148	5770780.35997	7510150.22997
31	5771734.41	7509119.21	90	5771670.15992	7509599.19996	149	5770767.81997	7510145.15997
32	5771831.11706	7509288.17456	91	5771661.78002	7509600.60006	150	5770754.67997	7510138.57998
33	5771840.17596	7509304.00195	92	5771658.65992	7509603.29006	151	5770747.51007	7510136.79998
34	5771894.09032	7509291.70074	93	5771658.42002	7509621.46996	152	5770742.15007	7510139.48998
35	5771932.48003	7509302.04672	94	5771627.57003	7509638.29996	153	5770744.23997	7510147.48997
36	5771958.54688	7509318.04606	95	5771621.34993	7509659.83995	154	5770756.48997	7510171.72997
37	5772015.64724	7509329.47814	96	5771610.16003	7509668.01995	155	5770743.76997	7510180.27997
38	5772045.07535	7509345.20952	97	5771606.00993	7509679.42995	156	5770720.78998	7510194.91997
39	5772109.89597	7509300.11111	98	5771602.80003	7509697.66995	157	5770705.54998	7510204.17006
40	5772148.68042	7509262.78649	99	5771570.33004	7509672.43995	158	5770693.29998	7510207.45996
41	5772206.98997	7509239.82003	100	5771553.41994	7509675.29005	159	5770680.81999	7510214.86996
42	5772210.42005	7509237.77004	101	5771542.16004	7509681.21995	160	5770670.38999	7510220.84996
43	5772215.06004	7509235.00002	102	5771541.42994	7509685.51005	161	5770661.71999	7510229.50996
44	5772242.50599	7509219.053	103	5771536.86994	7509700.02005	162	5770661.12999	7510241.44996
45	5772248.774	7509215.423	104	5771535.44004	7509714.66995	163	5770648.86999	7510251.30996
46	5772258.343	7509209.852	105	5771526.00995	7509730.69004	164	5770643.48999	7510251.00996
47	5772269.31	7509203.481	106	5771498.85995	7509746.69994	165	5770629.44999	7510244.42996
48	5772293.51595	7509189.41004	107	5771465.03006	7509768.13994	166	5770605.58	7510251.00996
49	5772296.1	7509187.91	108	5771456.60616	7509775.33034	167	5770590.48	7510255.16006
50	5772298.705	7509186.399	109	5771440.30776	7509781.89203	168	5770569.86	7510263.52996
51	5772301.924	7509184.529	110	5771422.95106	7509798.40213	169	5770555.21991	7510259.64006
52	5772322.90999	7509172.32801	111	5771394.16447	7509813.64213	170	5770539.39001	7510256.65996
53	5772357.494	7509152.226	112	5771366.22427	7509815.75873	171	5770515.88001	7510257.27996
54	5772389.778	7509133.474	113	5771336.22008	7509777.67004	172	5770513.85001	7510269.39005
55	5772392.077	7509132.13401	114	5771322.69998	7509785.32003	173	5770531.11001	7510293.31005
56	5772407.50901	7509157.81199	115	5771341.51998	7509838.75003	174	5770525.06991	7510304.72995
57	5772425.002	7509186.917	116	5771332.69998	7509855.79002	175	5770512.83991	7510310.99995

176	5770501.49001	7510316.08005	242	5772202.01003	7509973.24	308	5772922.78522	7509619.86296
177	5770473.84002	7510321.45005	243	5772155.09994	7510022.61999	309	5772911.12532	7509505.18408
178	5770458.30002	7510325.91994	244	5772201.65003	7510069.37999	310	5772971.22961	7509476.75118
179	5770446.28002	7510326.02004	245	5772215.52993	7510094.55998	311	5773006.3105	7509435.82159
180	5770432.03993	7510324.81995	246	5772219.51003	7510098.68998	312	5773009.3492	7509370.1986
181	5770400.36003	7510345.93994	247	5772198.88994	7510116.08998	313	5772912.92002	7509148.25854
182	5770384.07003	7510342.92004	248	5772172.75994	7510131.57998	314	5772850.12183	7508807.97919
183	5770351.52994	7510364.71994	249	5772118.36995	7510177.01997	315	5772725.96375	7508805.8382
184	5770331.80994	7510379.64994	250	5772116.01005	7510195.43997	316	5772725.96375	7508805.83819
185	5770340.78994	7510407.41993	251	5772065.04166	7510260.50896	317	5772770.44906	7508716.14511
186	5770313.59005	7510414.88003	252	5771946.22998	7510361.75004	318	5772796.94696	7508667.30597
187	5770269.40005	7510442.96003	253	5771940.06998	7510367.03994	319	5772848.89689	7508575.78856
188	5770257.20005	7510431.56993	254	5771935.62008	7510372.66994	320	5772862.51996	7508601.38995
189	5770255.53996	7510439.38003	255	5771892.54999	7510400.10003	321	5773004.13998	7508868.94001
190	5770218.28996	7510467.85992	256	5771888.86999	7510403.75003	322	5773100.27004	7509099.09002
191	5770212.53006	7510474.00002	257	5771869.01999	7510416.96003	323	5773163.24997	7509253.78998
192	5770215.69996	7510478.38002	258	5771854.04199	7510426.92403	324	5773230.14002	7509412.5
193	5770208.92006	7510487.18992	259	5771809.481	7510425.63293	325	5773246.52	7509451.35996
194	5770200.77996	7510498.43002	260	5771804.4209	7510430.48303	326	5773302.3	7509587.53
195	5770151.41997	7510550.29991	261	5771777.2042	7510411.37933	327	5773084.73465	7510111.61851
196	5770187.41997	7510564.13991	262	5771655.42532	7510390.76593	328	5773004.95225	7510334.01818
197	5770224.46996	7510575.2099	263	5771555.47004	7510393.68003	329	5772865.23395	7510522.7079
198	5770272.85005	7510594.98	264	5771504.99995	7510420.51993	330	5772710.10195	7510717.10041
199	5770303.47995	7510595.2699	265	5771456.4	7510436.46	331	5772593.23893	7510815.19862
200	5770392.16373	7510587.1797	266	5771362.57	7510474.91	332	5772480.38207	7510876.56637
201	5770434.48076	7510547.88191	267	5771305.11998	7510489.37002	333	5772428.56922	7510902.51845
202	5770474.18262	7510511.01271	268	5771269.34	7510536.42	334	5772379.77841	7510923.35788
203	5770543.13641	7510464.21952	269	5771059.05002	7510813.01996	335	5772269.98036	7510995.86609
204	5770636.31219	7510415.70363	270	5771038.56003	7510840.12996	336	5772168.87231	7511053.19437
205	5770721.20998	7510390.67993	271	5771034.94003	7510844.89996	337	5772096.30222	7511090.70818
206	5770750.65007	7510370.95004	272	5770984.92003	7510910.92995	338	5772030.65022	7511117.45185
207	5770781.31997	7510350.39994	273	5770963.89034	7510938.68744	339	5771966.94706	7511132.27393
208	5770809.56996	7510331.44994	274	5771007.94033	7510987.87264	340	5771794.95585	7511194.28845
209	5770841.72216	7510309.89825	275	5771081.61922	7511010.69263	341	5771587.48742	7511189.07733
210	5770880.08995	7510284.17995	276	5771116.77061	7511055.91222	342	5771346.06359	7511196.14148
211	5770911.31005	7510263.05996	277	5771179.0347	7511073.56292	343	5771190.21513	7511176.04671
212	5770942.27994	7510244.11996	278	5771359.13937	7511018.24673	344	5771035.04	7511105.86
213	5770997.24003	7510207.73996	279	5771575.34903	7510984.46253	345	5770991.4	7511109.47
214	5771192.6326	7510088.91928	280	5771652.54853	7510972.39964	346	5770858.92	7511077.24
215	5771282.66079	7510052.74109	281	5771740.43401	7511004.79443	347	5770701.15	7511171.89
216	5771416.48266	7509980.3914	282	5771857.05749	7510975.56334	348	5770665.66	7511193.87
217	5771535.42134	7509901.56891	283	5771881.76849	7510889.15995	349	5770505.36	7511292.78
218	5771704.68652	7509818.65333	284	5771959.40007	7510743.75148	350	5770499.74	7511296.54
219	5771753.03201	7509811.58963	285	5772112.51145	7510591.7696	351	5770486.59	7511305.34
220	5772017.28047	7509664.23895	286	5772179.84884	7510520.61291	352	5770482.45	7511308.11
221	5772096.13775	7509647.96316	287	5772284.38062	7510555.77451	353	5770328.93	7511410.84
222	5772183.66004	7509709.54995	288	5772338.57301	7510547.52121	354	5770222.96	7511501.08
223	5772196.45004	7509718.55994	289	5772427.4352	7510626.185	355	5770136.57054	7511574.66455
224	5772200.73003	7509711.52995	290	5772488.62079	7510667.65879	356	5770129.25	7511569.09
225	5772212.11003	7509725.57994	291	5772553.93398	7510669.58249	357	5770052.99	7511509.51
226	5772228.15993	7509745.39994	292	5772703.08015	7510566.38351	358	5769969.0	7511440.71
227	5772249.24003	7509771.37994	293	5772726.28735	7510533.55541	359	5769927.82	7511405.82
228	5772268.33992	7509795.04993	294	5772735.16875	7510471.21732	360	5769916.94	7511394.94
229	5772258.62003	7509802.80003	295	5772750.45464	7510365.87064	361	5769902.61	7511316.79
230	5772277.65992	7509826.39003	296	5772733.89175	7510318.23815	362	5769898.42	7511250.58
231	5772281.58002	7509831.24003	297	5772774.17404	7510281.51625	363	5769796.94	7511173.86
232	5772291.99002	7509844.14992	298	5772790.45494	7510232.84406	364	5769792.62983	7511170.01605
233	5772295.61002	7509848.51992	299	5772782.14394	7510180.14387	365	5769773.07	7511183.93
234	5772300.99002	7509855.30992	300	5772711.36765	7510068.14529	366	5769742.54	7511205.74
235	5772313.19992	7509870.41992	301	5772739.05455	7510026.85229	367	5769718.53	7511222.88
236	5772306.17002	7509876.27992	302	5772744.24685	7509981.8007	368	5769691.62	7511242.34
237	5772304.83002	7509874.72002	303	5772738.58645	7509951.45051	369	5769670.36	7511257.76
238	5772300.88422	7509878.04982	304	5772940.49221	7509832.94933	370	5769648.72	7511273.67
239	5772284.64992	7509891.75002	305	5772966.71821	7509779.66093	371	5769632.24	7511286.89
240	5772289.10992	7509897.18002	306	5772955.95091	7509714.62685	372	5769619.72	7511296.61
241	5772268.91992	7509914.83001	307	5772907.52252	7509659.83915	373	5769615.09	7511300.2



374	5769576.78	7511327.22	440	5770058.81	7510374.16	506	5768362.27995	7509397.14004
375	5769553.22	7511343.6	441	5770051.4	7510346.88	507	5768362.54004	7509395.97003
376	5769527.94	7511361.42	442	5770049.4	7510342.71	508	5768362.8	7509394.82
377	5769499.29	7511381.34	443	5770038.731	7510320.462	509	5768372.94179	7509375.60842
378	5769472.67	7511400.12	444	5770030.43	7510303.14	510	5768373.61995	7509373.14004
379	5769460.64	7511372.5	445	5770022.77	7510279.61	511	5768429.56	7509174.06
380	5769453.74	7511351.24	446	5769999.74	7510297.12	512	5768430.36995	7509171.17001
381	5769440.41	7511299.23	447	5769971.63	7510311.99	513	5768434.85001	7509155.24
382	5769434.94	7511269.15	448	5769965.74	7510315.11	514	5768439.27997	7509140.29003
383	5769432.93	7511251.24	449	5769965.14	7510315.43	515	5768441.77	7509131.89
384	5769427.56	7511136.97	450	5769888.94	7510363.29	516	5768453.19998	7509093.25004
385	5769426.46	7511080.27	451	5769873.54	7510374.36	517	5768455.47	7509085.57
386	5769428.15	7511073.68	452	5769858.87	7510387.19	518	5768463.83998	7509057.24997
387	5769441.18	7511063.87	453	5769849.98	7510394.97	519	5768466.78001	7509047.32002
388	5769460.48	7511050.69	454	5769821.3	7510419.57	520	5768478.1	7509009.06
389	5769493.78	7511038.5	455	5769796.79005	7510440.59999	521	5768480.37001	7509001.38005
390	5769506.88	7511033.22	456	5769778.72003	7510412.62997	522	5768490.56001	7508966.92002
391	5769510.95	7511036.64	457	5769761.98	7510386.71998	523	5768492.28003	7508961.10004
392	5769521.61	7511026.82	458	5769745.4	7510361.05	524	5768516.09998	7508880.61997
393	5769526.34	7511022.86	459	5769728.96	7510335.6	525	5768516.38	7508879.65996
394	5769544.11	7511009.21	460	5769712.65	7510310.34	526	5768531.48995	7508851.04003
395	5769546.68	7511010.17	461	5769692.94998	7510279.84004	527	5768547.8	7508820.16996
396	5769549.62	7511007.77	462	5769691.80002	7510278.05998	528	5768550.02	7508815.97
397	5769562.07	7510992.81	463	5769690.73998	7510276.37997	529	5768567.14	7508783.58
398	5769570.81	7510978.68	464	5769651.47999	7510213.77995	530	5768582.66	7508754.46
399	5769587.57	7510951.79	465	5769621.13	7510166.73	531	5768590.82	7508739.06
400	5769598.7	7510933.24	466	5769601.42	7510136.2	532	5768601.08	7508719.68
401	5769610.01	7510914.62	467	5769593.9	7510123.17	533	5768604.05	7508714.08
402	5769624.08	7510890.73	468	5769584.77	7510108.74	534	5768611.35	7508700.26
403	5769637.55	7510869.72	469	5769486.8	7509953.78	535	5768622.47998	7508679.22004
404	5769648.38	7510852.95	470	5769467.92996	7509923.94004	536	5768691.11999	7508548.91997
405	5769656.88	7510841.34	471	5769463.63003	7509917.13999	537	5768694.84998	7508541.83996
406	5769664.13	7510832.96	472	5769444.86	7509887.5	538	5768696.19997	7508527.21005
407	5769672.81	7510823.91	473	5769442.31	7509883.41996	539	5768697.81	7508509.69995
408	5769688.36	7510807.63	474	5769430.08902	7509864.08386	540	5768698.01995	7508507.40002
409	5769698.09	7510796.73	475	5769042.38241	7510019.77775	541	5768701.26	7508472.26
410	5769724.3	7510769.91	476	5768694.0704	7509647.18967	542	5768701.53	7508469.29
411	5769726.61	7510768.76	477	5768679.04995	7509653.82004	543	5768707.8	7508401.08
412	5769749.89	7510744.24	478	5768636.51996	7509672.52001	544	5768711.84996	7508357.21996
413	5769751.75	7510742.28	479	5768606.33	7509685.8	545	5768716.73	7508304.37
414	5769767.42	7510725.78	480	5768585.96	7509694.76	546	5768724.20001	7508223.25004
415	5769770.21	7510722.92	481	5768574.39004	7509699.86002	547	5768726.10407	7508202.97221
416	5769781.94	7510710.92	482	5768559.75001	7509706.30001	548	5768726.34	7508200.06
417	5769802.87	7510690.05	483	5768404.49	7509774.61	549	5768726.81	7508194.79
418	5769814.67	7510678.29	484	5768398.26995	7509750.70999	550	5768727.06998	7508191.80004
419	5769825.57	7510666.1	485	5768397.7	7509748.06	551	5768728.5	7508175.18003
420	5769838.02	7510653.69	486	5768396.76	7509743.66	552	5768731.75	7508137.24
421	5769848.82	7510642.05	487	5768395.20999	7509736.44996	553	5768732.01	7508134.25
422	5769852.4	7510638.56	488	5768386.16998	7509694.38995	554	5768732.27	7508131.26
423	5769873.28	7510618.21	489	5768381.37995	7509672.07997	555	5768735.48	7508093.82
424	5769896.33	7510596.73	490	5768380.13	7509666.24	556	5768738.90999	7508053.76999
425	5769899.26	7510594.0	491	5768370.32996	7509620.64002	557	5768742.31	7508014.14
426	5769901.85	7510591.89	492	5768368.2	7509610.71	558	5768744.15	7507992.63
427	5769922.68	7510573.42	493	5768366.97995	7509605.04001	559	5768746.6	7507964.08
428	5769946.92	7510551.75	494	5768357.79	7509562.28	560	5768747.02996	7507959.09999
429	5769965.94	7510534.74	495	5768356.26999	7509555.19999	561	5768747.54	7507953.14
430	5769979.94	7510522.22	496	5768348.74	7509521.82	562	5768748.66003	7507940.15004
431	5769984.79	7510517.96	497	5768346.78	7509513.16	563	5768749.76	7507927.13
432	5769988.77	7510515.05	498	5768344.22	7509501.83	564	5768750.7	7507914.1
433	5770019.88	7510492.27	499	5768342.27371	7509493.23947	565	5768751.42004	7507904.07003
434	5770024.56	7510488.85	500	5768341.98005	7509491.94003	566	5768752.91	7507883.17
435	5770034.64	7510494.92	501	5768341.60004	7509490.28004	567	5768753.85	7507870.16
436	5770041.28	7510485.58	502	5768348.46	7509459.39	568	5768754.78	7507857.16
437	5770065.13	7510453.35	503	5768348.99004	7509457.03002	569	5768756.63996	7507831.20002
438	5770066.49	7510411.97	504	5768349.53	7509454.6	570	5768756.74997	7507829.68001
439	5770060.49	7510380.35	505	5768350.57003	7509449.91003	571	5768758.57	7507804.3

572	5768772.08	7507685.02	638	5765251.56035	7507940.36001	704	5768867.41998	7508871.11998
573	5768772.47001	7507681.55004	639	5765293.41035	7507924.18001	705	5768856.50009	7508934.80997
574	5768778.44999	7507667.86	640	5765335.07035	7507908.05001	706	5768844.77999	7509012.93996
575	5768789.7	7507651.36	641	5765343.66035	7507904.73001	707	5768838.06999	7509057.72995
576	5768798.87996	7507637.89996	642	5765346.75035	7507903.53001	708	5768819.05999	7509184.60003
577	5768814.53997	7507614.94999	643	5765426.88035	7507871.80001	709	5768817.86999	7509190.39993
578	5768830.18	7507592.02	644	5765417.56035	7507786.57001	710	5768760.54	7509563.67997
579	5768854.13002	7507556.89995	645	5765403.47035	7507639.76001	711	5768767.44	7509571.57997
580	5768857.08002	7507552.59002	646	5765399.86946	7507606.70047	712	5768780.14	7509584.99997
581	5768859.41996	7507549.15995	647	5765596.39162	7507545.1353	713	5768838.24999	7509648.76996
582	5768875.65995	7507525.33998	648	5765594.94992	7507532.3	714	5768861.40008	7509674.65995
583	5768889.88	7507504.51	649	5765588.27992	7507460.31992	715	5768911.74998	7509730.29994
584	5768921.41997	7507458.28001	650	5765579.08003	7507419.67002	716	5768947.37997	7509769.67004
585	5768927.16478	7507449.85901	651	5765601.23002	7507416.22002	717	5769022.01006	7509852.21002
586	5768884.72254	7507427.26251	652	5765642.06001	7507409.86002	718	5769033.03996	7509864.54002
587	5768826.99082	7507376.98092	653	5765648.48001	7507425.05002	719	5769050.61995	7509884.20002
588	5768603.16621	7507340.09563	654	5765650.76161	7507429.79452	720	5769069.94005	7509905.92001
589	5768535.20751	7507300.97621	655	5768051.79992	7507106.63687	721	5769129.33994	7509879.88992
590	5768479.77265	7507311.38018	656	5768428.50706	7507209.37626	722	5769180.03993	7509858.66992
591	5768402.18536	7507305.88812	657	5768461.32005	7507213.05996	723	5769192.31993	7509853.53002
592	5768045.17779	7507208.52139	658	5768534.37004	7507199.34996	724	5769209.98003	7509845.86992
593	5765696.48054	7507523.17484	659	5768542.26004	7507200.82996	725	5769235.17992	7509835.12003
594	5765698.87	7507548.44	660	5768565.41003	7507203.85996	726	5769246.42992	7509830.31993
595	5765711.61	7507683.14	661	5768626.82902	7507236.05725	727	5769252.96002	7509827.52003
596	5765712.81996	7507694.81996	662	5768642.45482	7507248.41775	728	5769258.98002	7509824.93993
597	5765713.35997	7507699.96004	663	5768870.63298	7507282.33185	729	5769270.52002	7509819.99003
598	5765722.16	7507783.65	664	5768950.42407	7507351.82613	730	5769287.83001	7509812.80993
599	5765722.29001	7507784.90002	665	5768982.97157	7507362.61702	731	5769309.00001	7509804.85003
600	5765724.54	7507806.29003	666	5768977.56017	7507376.01002	732	5769346.03	7509791.37993
601	5765726.9	7507828.94	667	5769030.64996	7507393.49003	733	5769375.4	7509780.68003
602	5765728.78	7507846.75	668	5769087.02005	7507412.01992	734	5769378.07	7509779.70993
603	5765729.83135	7507856.82799	669	5769117.31994	7507421.98992	735	5769500.61998	7509734.87004
604	5765710.72	7507859.24998	670	5769133.95994	7507427.45992	736	5769583.98997	7509701.26005
605	5765668.22003	7507866.04997	671	5769150.47994	7507432.90002	737	5769591.41996	7509698.26995
606	5765661.72	7507867.09	672	5769158.32994	7507435.54002	738	5769595.28996	7509696.43995
607	5765622.32002	7507870.47997	673	5769125.03994	7507519.10001	739	5769631.08996	7509682.34995
608	5765613.05999	7507872.14999	674	5769113.36004	7507548.0	740	5769646.46996	7509686.37995
609	5765579.93004	7507876.08	675	5769101.30005	7507577.78	741	5769655.76995	7509699.91995
610	5765545.73005	7507880.11005	676	5769088.44995	7507609.55999	742	5769669.38005	7509702.85995
611	5765537.36004	7507880.96005	677	5769049.07995	7507707.11998	743	5769802.75003	7509730.52994
612	5765543.34999	7507944.18004	678	5769047.79995	7507710.06998	744	5769954.84	7509761.83994
613	5765432.03004	7507979.00996	679	5769042.06995	7507724.28997	745	5770084.54998	7509788.72003
614	5764996.52794	7508147.73641	680	5769041.79005	7507726.12997	746	5770265.94995	7509806.23003
615	5765016.73	7508336.61	681	5769023.87996	7507845.61995	747	5770331.60004	7509737.87994
616	5765022.76	7508395.11001	682	5769023.24996	7507849.77005	748	5770331.10994	7509728.35994
617	5765033.67996	7508496.87998	683	5769009.62996	7507938.47994	749	5770298.18995	7509685.56995
618	5765038.52	7508544.65	684	5769003.25006	7507980.07993	750	5770301.34995	7509670.71995
619	5765051.23	7508562.81	685	5768998.11996	7508013.44003	751	5770296.49995	7509653.76996
620	5765051.23	7508562.81	686	5768993.11996	7508046.06002	752	5770341.15004	7509571.19997
621	5764958.9	7508611.96	687	5768988.75996	7508074.52002	753	5770426.79993	7509557.07997
622	5764956.83995	7508594.12995	688	5768987.08996	7508085.40001	754	5770468.98002	7509543.29997
623	5764950.05003	7508531.75994	689	5768980.97996	7508125.14991	755	5770493.89002	7509531.48998
624	5764936.00993	7508404.45996	690	5768974.79997	7508165.38	756	5770531.81991	7509435.56989
625	5764929.73003	7508345.79997	691	5768968.55997	7508206.01999	757	5770595.9799	7509398.46
626	5764913.86003	7508198.04	692	5768958.50007	7508267.95998	758	5770615.41	7509431.03999
627	5764904.34004	7508113.96991	693	5768957.78997	7508272.41998	759	5770635.19999	7509563.36997
628	5764900.38026	7508077.93999	694	5768948.00997	7508339.86997	760	5770697.05998	7509521.99998
629	5764985.58035	7508044.58001	695	5768947.97997	7508340.16997	761	5770714.52998	7509559.59997
630	5764993.72035	7508041.39001	696	5768939.96997	7508392.13996	762	5770724.06998	7509563.69997
631	5765024.57035	7508029.28001	697	5768930.43007	7508445.22995	763	5770765.53997	7509608.31996
632	5765076.53035	7508008.91001	698	5768922.61997	7508504.67994	764	5770776.54997	7509607.45996
633	5765128.62035	7507988.44001	699	5768916.81998	7508542.33004	765	5770825.06996	7509564.15997
634	5765142.32035	7507983.10001	700	5768913.85998	7508561.51004	766	5770906.35995	7509493.30998
635	5765159.57035	7507976.32001	701	5768911.51998	7508579.42003	767	5770923.60005	7509495.72998
636	5765167.16035	7507973.34001	702	5768881.53998	7508774.63999	768	5770916.95005	7509488.29298
637	5765225.75035	7507950.33001	703	5768878.72998	7508799.98	769	5770887.13305	7509454.91499

770	5770856.90996	7509421.07999	836	5770915.23605	7507901.13594	902	5770283.90005	7507515.17501
771	5770889.57105	7509391.471	837	5770841.24096	7507831.91396	903	5770270.41195	7507515.73701
772	5770920.99995	7509362.97	838	5770828.75006	7507820.22696	904	5770265.96295	7507515.77791
773	5770952.46004	7509334.45001	839	5770807.84606	7507784.17306	905	5770252.66596	7507524.14001
774	5770962.27994	7509325.55001	840	5770777.75107	7507732.27297	906	5770248.96396	7507526.66001
775	5770915.71995	7509265.40002	841	5770776.05097	7507732.53297	907	5770233.47006	7507520.78001
776	5770965.62004	7509235.85992	842	5770774.55097	7507730.41397	908	5770229.82606	7507509.36401
777	5770964.13004	7509188.91003	843	5770767.30997	7507727.89997	909	5770215.62696	7507503.17691
778	5771029.88203	7509147.58594	844	5770761.81197	7507729.81597	910	5770196.68996	7507503.09001
779	5771048.83192	7509127.78604	845	5770759.30297	7507731.73597	911	5770177.16997	7507496.24291
780	5771065.01002	7509110.88294	846	5770755.80297	7507733.33597	912	5770174.25997	7507495.20301
781	5771076.56992	7509098.80395	847	5770742.42508	7507734.68797	913	5770172.61997	7507494.60401
782	5771079.36302	7509097.61695	848	5770734.91498	7507733.94997	914	5770169.03997	7507493.31401
783	5771094.02002	7509091.37995	849	5770728.97498	7507730.58097	915	5770165.27997	7507491.95501
784	5771098.65602	7509089.41205	850	5770713.18598	7507725.43397	916	5770160.94997	7507490.38591
785	5771150.17801	7509067.50595	851	5770701.45598	7507719.80597	917	5770157.28097	7507489.06601
786	5771155.92601	7509065.06095	852	5770703.34498	7507711.02698	918	5770153.38097	7507487.65701
787	5771156.25001	7509064.92005	853	5770703.76998	7507708.97998	919	5770153.02097	7507487.34691
788	5771179.8	7509054.90995	854	5770707.84098	7507690.12798	920	5770149.82097	7507484.32791
789	5771192.921	7509049.33096	855	5770701.05798	7507670.24098	921	5770146.54097	7507481.23891
790	5771200.48	7509045.26096	856	5770688.47808	7507661.81398	922	5770138.97997	7507474.09991
791	5771226.396	7509031.30996	857	5770695.09398	7507642.86499	923	5770129.32998	7507464.67302
792	5771233.53299	7509027.46696	858	5770677.95999	7507631.16999	924	5770128.00898	7507461.52302
793	5771228.72999	7509004.84996	859	5770666.74399	7507623.50099	925	5770109.94798	7507440.68792
794	5771223.037	7508978.06397	860	5770665.00399	7507622.31199	926	5770106.95698	7507435.56902
795	5771213.841	7508934.76997	861	5770662.28399	7507620.45189	927	5770104.59698	7507432.07892
796	5771205.52	7508919.96198	862	5770660.35999	7507614.68999	928	5770086.84998	7507399.25993
797	5771188.6	7508904.47598	863	5770654.61099	7507597.31599	929	5770082.82298	7507392.05603
798	5771162.35201	7508893.76098	864	5770648.76999	7507595.32999	930	5770074.49098	7507377.35893
799	5771126.19501	7508890.57698	865	5770630.04999	7507589.14	931	5770074.95998	7507367.80003
800	5771122.87601	7508890.28698	866	5770613.0	7507583.4599	932	5770071.23899	7507362.42093
801	5771101.67802	7508893.65098	867	5770607.37	7507581.58	933	5770070.20799	7507355.36193
802	5771079.86002	7508871.66988	868	5770585.39	7507574.2699	934	5770067.74699	7507348.70294
803	5771067.17002	7508858.87999	869	5770577.8	7507571.7399	935	5770065.54699	7507344.19304
804	5771056.01002	7508842.74999	870	5770577.1799	7507571.5399	936	5770064.62699	7507342.30394
805	5771054.75002	7508840.93999	871	5770576.384	7507571.271	937	5770062.23999	7507331.46004
806	5771048.02992	7508831.20999	872	5770578.303	7507562.762	938	5770074.02599	7507280.56795
807	5771036.98003	7508817.24999	873	5770579.2319	7507558.502	939	5770122.43498	7507050.66298
808	5771034.76993	7508814.45699	874	5770578.842	7507558.442	940	5770148.12407	7506934.16
809	5771028.73003	7508806.81989	875	5770561.06	7507555.7199	941	5770152.18097	7506914.81101
810	5771027.48903	7508800.879	876	5770538.77401	7507552.289	942	5770153.67897	7506905.71201
811	5771024.22993	7508785.24	877	5770537.53501	7507552.0989	943	5770152.47797	7506895.51291
812	5771022.52993	7508729.61001	878	5770537.14001	7507552.0499	944	5770164.08597	7506891.97101
813	5771021.92703	7508723.08091	879	5770534.99991	7507551.74	945	5770265.69205	7506859.99802
814	5771018.98003	7508691.36001	880	5770533.07201	7507551.4709	946	5770358.83904	7506834.24592
815	5771015.17003	7508666.44002	881	5770531.31991	7507551.2299	947	5770360.07794	7506829.61592
816	5771010.55993	7508642.76892	882	5770508.05991	7507547.98	948	5770362.56604	7506818.97702
817	5771008.70893	7508633.28992	883	5770497.03502	7507533.6079	949	5770316.69905	7506811.33492
818	5770992.91993	7508552.30004	884	5770496.16002	7507529.62001	950	5770203.44006	7506793.78003
819	5770976.30994	7508471.69005	885	5770496.06302	7507529.12791	951	5770141.39997	7506782.80003
820	5770974.92694	7508462.23495	886	5770492.29192	7507511.75101	952	5770167.77697	7506704.34904
821	5770969.75094	7508426.72896	887	5770491.82202	7507509.60091	953	5770208.75696	7506668.99605
822	5770968.05894	7508415.11996	888	5770487.32902	7507488.88401	954	5770250.51906	7506639.18195
823	5770963.23504	7508381.97496	889	5770479.35002	7507489.34491	955	5770254.82796	7506635.59205
824	5770962.21994	7508375.04997	890	5770475.13702	7507471.09701	956	5770349.96934	7506564.49336
825	5770956.07494	7508302.31798	891	5770445.17902	7507466.40302	957	5770422.26093	7506512.00697
826	5770955.32004	7508293.48998	892	5770434.29993	7507464.69402	958	5770437.80003	7506652.14995
827	5770880.75895	7508281.69988	893	5770387.20493	7507477.31101	959	5770438.18603	7506660.44295
828	5770883.20005	7508124.94001	894	5770385.62493	7507476.74101	960	5770442.49202	7506700.94894
829	5770883.23995	7508122.32001	895	5770352.48504	7507464.79792	961	5770439.61302	7506702.91994
830	5770922.99395	7508128.08201	896	5770353.76194	7507513.42301	962	5770450.06802	7506833.56192
831	5770924.24005	7508117.24001	897	5770334.37404	7507513.79591	963	5770464.27592	7506826.76002
832	5770935.79894	7508108.87191	898	5770329.01404	7507515.32701	964	5770594.938	7506832.64602
833	5770930.12394	7508019.38592	899	5770325.08494	7507515.16801	965	5770639.89299	7506828.05902
834	5770929.27204	7508006.01693	900	5770323.04494	7507514.97801	966	5770767.87607	7506810.69192
835	5770926.00594	7507911.21294	901	5770315.34595	7507514.60891	967	5770776.94007	7506809.70002

968	5770823.36996	7506802.29192	1034	5770143.81997	7506218.01002	1100	5768881.16008	7504667.90998
969	5770828.74996	7506803.55092	1035	5770141.33997	7506212.50992	1101	5768857.23999	7504652.82998
970	5770830.63096	7506811.32892	1036	5770140.90997	7506211.53992	1102	5768795.42	7504613.77999
971	5770836.65906	7506806.20892	1037	5770139.89997	7506209.29002	1103	5768791.61	7504610.79999
972	5770834.46896	7506804.88892	1038	5770094.27998	7506108.02004	1104	5768714.10631	7504562.60379
973	5770824.17396	7506763.12693	1039	5770069.06999	7506052.03995	1105	5768673.00002	7504537.38
974	5770811.55696	7506711.15494	1040	5770067.99999	7506049.67005	1106	5768628.10002	7504508.88
975	5770804.82396	7506683.19994	1041	5770045.41999	7505995.51996	1107	5768589.44993	7504484.30001
976	5770795.10907	7506642.86695	1042	5770039.89999	7505985.25996	1108	5768571.00993	7504472.57001
977	5770791.94797	7506631.44905	1043	5770036.10999	7505978.18996	1109	5768559.49003	7504465.26001
978	5770777.63907	7506573.39496	1044	5770020.71999	7505943.73997	1110	5768552.37994	7504460.74991
979	5770763.59097	7506516.39197	1045	5770003.34	7505904.78997	1111	5768531.70004	7504448.84001
980	5770764.00997	7506508.24297	1046	5769985.96	7505865.87998	1112	5768542.53004	7504434.45991
981	5770756.42597	7506472.96698	1047	5769985.68	7505865.26998	1113	5768624.37002	7504325.68993
982	5770753.28597	7506472.72798	1048	5769968.73	7505826.88999	1114	5768690.07001	7504236.83995
983	5770747.50397	7506448.98098	1049	5769953.97	7505793.44999	1115	5768770.43	7504128.29997
984	5770735.14898	7506392.59699	1050	5769952.95001	7505791.14999	1116	5768768.06	7504109.99997
985	5770727.89898	7506386.21899	1051	5769951.95001	7505788.84989	1117	5768791.0199	7503991.91999
986	5770730.71798	7506382.29889	1052	5769937.18001	7505755.43	1118	5768807.82999	7503905.56
987	5770723.34298	7506352.314	1053	5769930.93991	7505758.66	1119	5768849.82999	7503679.17994
988	5770715.95798	7506322.6479	1054	5769859.89002	7505600.63992	1120	5768888.82998	7503468.95997
989	5770708.71398	7506292.89291	1055	5769825.32003	7505525.71994	1121	5768921.74997	7503291.56
990	5770702.08098	7506266.01701	1056	5769821.28003	7505517.05994	1122	5768922.80007	7503285.5699
991	5770702.19098	7506265.10691	1057	5769806.02003	7505484.33994	1123	5768948.77997	7503137.95003
992	5770698.23998	7506248.46902	1058	5769794.99003	7505460.70005	1124	5768949.76997	7503098.58003
993	5770691.57184	7506220.40848	1059	5769788.61993	7505447.05005	1125	5768949.30997	7503098.39993
994	5770680.13699	7506172.28893	1060	5769779.58003	7505427.01995	1126	5768910.85998	7503083.74994
995	5770683.39598	7506169.61893	1061	5769768.38004	7505401.98996	1127	5768890.31998	7503078.20004
996	5770670.03599	7506163.51193	1062	5769750.67994	7505362.45996	1128	5768862.35998	7503074.69994
997	5770668.56599	7506162.70303	1063	5769743.49004	7505346.42006	1129	5768848.09999	7503071.01994
998	5770632.11969	7506146.58113	1064	5769736.38004	7505330.80997	1130	5768815.26999	7503057.55004
999	5770626.08999	7506143.91393	1065	5769735.45994	7505328.72997	1131	5768824.59999	7503034.86995
1000	5770606.446	7506170.15703	1066	5769734.19994	7505325.90997	1132	5768805.80999	7503025.40995
1001	5770597.879	7506185.48803	1067	5769720.26004	7505294.91997	1133	5768868.58998	7502902.00997
1002	5770586.00853	7506168.82305	1068	5769716.48994	7505286.51997	1134	5768883.66008	7502877.65997
1003	5770578.21024	7506181.95035	1069	5769714.85004	7505282.85998	1135	5768890.12998	7502867.24997
1004	5770564.633	7506190.26193	1070	5769652.42995	7505319.57997	1136	5768897.06998	7502856.07997
1005	5770543.96024	7506202.73002	1071	5769563.62997	7505159.22	1137	5768904.87998	7502839.86998
1006	5770522.72035	7506215.56001	1072	5769498.25998	7505038.60002	1138	5768908.21	7502832.94
1007	5770467.74035	7506248.73001	1073	5769491.28008	7505025.71002	1139	5768920.19998	7502806.17998
1008	5770446.77035	7506261.33001	1074	5769459.37999	7505037.54002	1140	5768926.92077	7502793.40118
1009	5770408.44035	7506284.49001	1075	5769444.11999	7505010.93002	1141	5768916.19008	7502785.33999
1010	5770406.91035	7506285.40001	1076	5769395.14	7504925.45003	1142	5768892.29998	7502767.42999
1011	5770400.53035	7506289.31001	1077	5769379.74	7504913.09994	1143	5768867.57998	7502748.88999
1012	5770382.22003	7506300.39991	1078	5769210.70993	7504771.56996	1144	5768837.08999	7502726.02999
1013	5770367.56025	7506309.28001	1079	5769209.57993	7504778.30996	1145	5768817.26999	7502711.13
1014	5770349.56035	7506320.16001	1080	5769137.39994	7504825.50995	1146	5768795.11	7502694.4999
1015	5770332.03035	7506331.05001	1081	5769128.61994	7504820.72995	1147	5768783.22	7502673.1
1016	5770317.51035	7506340.05001	1082	5769115.28004	7504812.11995	1148	5768534.91994	7502487.02004
1017	5770303.28022	7506348.86998	1083	5769095.21005	7504799.96995	1149	5768506.71994	7502442.56994
1018	5770289.55035	7506357.38001	1084	5769091.78995	7504797.91005	1150	5768489.63995	7502368.26995
1019	5770259.57022	7506375.99001	1085	5769088.37005	7504795.83996	1151	5768479.46005	7502372.21995
1020	5770241.70035	7506387.08001	1086	5769069.54995	7504784.42996	1152	5768470.69995	7502333.50006
1021	5770224.81035	7506397.57001	1087	5769066.12995	7504782.35996	1153	5768464.82995	7502314.98996
1022	5770221.18005	7506399.11009	1088	5769054.31005	7504775.21996	1154	5768444.54995	7502250.79997
1023	5770208.88006	7506369.88	1089	5769051.31005	7504773.38996	1155	5768421.55006	7502222.59998
1024	5770199.60996	7506347.87	1090	5769048.29995	7504771.62996	1156	5768359.75997	7502174.71999
1025	5770196.80996	7506341.1899	1091	5769035.74006	7504764.14006	1157	5768283.64998	7502101.5599
1026	5770190.56997	7506326.35	1092	5769018.62996	7504753.47996	1158	5768260.39998	7502070.17
1027	5770181.56997	7506304.95001	1093	5768990.84996	7504736.47997	1159	5768227.94999	7502039.46001
1028	5770171.18937	7506280.36891	1094	5768987.46996	7504734.39997	1160	5768224.23999	7502035.96991
1029	5770171.18997	7506280.36001	1095	5768966.56997	7504721.57997	1161	5768203.60999	7502016.53991
1030	5770161.97007	7506258.35001	1096	5768963.11007	7504719.47997	1162	5768110.76991	7501919.12993
1031	5770161.23007	7506256.71991	1097	5768958.64997	7504716.74997	1163	5768119.05001	7501911.32003
1032	5770153.83997	7506240.30002	1098	5768933.51997	7504700.90997	1164	5768147.19	7501884.73993
1033	5770152.65997	7506237.66992	1099	5768907.44998	7504684.47997	1165	5768165.3	7501867.81994

1166	5768191.55	7501842.62994	1232	5768829.356	7501632.376	1298	5769245.407	7501814.353
1167	5768170.14	7501821.90994	1233	5768835.605	7501632.465	1299	5769247.717	7501815.092
1168	5768101.12001	7501771.83995	1234	5768841.685	7501633.704	1300	5769253.257	7501817.821
1169	5768075.12991	7501753.30996	1235	5768850.115	7501636.183	1301	5769254.747	7501817.781
1170	5768069.82002	7501749.55996	1236	5768868.464	7501644.629	1302	5769258.896	7501815.921
1171	5768163.39	7501690.90997	1237	5768876.393	7501642.678	1303	5769260.346	7501815.9
1172	5768137.44	7501658.00997	1238	5768885.842	7501637.827	1304	5769265.276	7501817.679
1173	5767972.08	7501588.81	1239	5768892.721	7501636.366	1305	5769268.596	7501818.269
1174	5767972.08	7501588.81	1240	5768907.91	7501637.994	1306	5769272.525	7501818.438
1175	5768070.37078	7501516.96832	1241	5768923.38	7501644.811	1307	5769277.485	7501818.238
1176	5768116.41	7501483.32	1242	5768937.028	7501645.369	1308	5769283.714	7501819.126
1177	5768118.59	7501479.22	1243	5768942.468	7501647.748	1309	5769288.854	7501818.876
1178	5768153.71	7501455.67	1244	5768947.688	7501647.697	1310	5769292.713	7501819.165
1179	5768191.12	7501432.07	1245	5768953.348	7501649.376	1311	5769300.412	7501817.434
1180	5768213.04	7501420.82	1246	5768957.258	7501652.335	1312	5769303.652	7501817.214
1181	5768239.24123	7501402.90455	1247	5768961.908	7501658.534	1313	5769307.012	7501816.043
1182	5768250.37	7501402.85	1248	5768965.259	7501666.442	1314	5769310.561	7501817.052
1183	5768280.32	7501401.54	1249	5768976.099	7501670.4	1315	5769314.376	7501815.57
1184	5768328.92204	7501409.55037	1250	5768986.288	7501667.369	1316	5769320.8	7501815.591
1185	5768353.25	7501413.56	1251	5768982.536	7501657.261	1317	5769323.71	7501816.86
1186	5768356.23	7501419.61	1252	5768992.246	7501657.139	1318	5769328.7	7501817.77
1187	5768391.775	7501427.907	1253	5769005.055	7501659.767	1319	5769332.46	7501819.339
1188	5768389.636	7501429.597	1254	5769013.835	7501666.375	1320	5769335.48	7501821.728
1189	5768388.007	7501436.477	1255	5769017.195	7501670.894	1321	5769337.31	7501823.738
1190	5768389.859	7501511.268	1256	5769039.589	7501705.157	1322	5769338.02	7501825.717
1191	5768396.657	7501572.18	1257	5769038.121	7501719.585	1323	5769338.221	7501827.927
1192	5768394.752	7501609.195	1258	5769039.582	7501724.715	1324	5769339.051	7501829.777
1193	5768395.513	7501620.773	1259	5769035.004	7501732.664	1325	5769339.321	7501832.396
1194	5768397.753	7501626.831	1260	5769042.914	7501740.312	1326	5769341.332	7501835.406
1195	5768403.083	7501635.819	1261	5769054.954	7501747.23	1327	5769342.522	7501837.105
1196	5768409.353	7501643.316	1262	5769057.354	7501749.259	1328	5769344.473	7501843.575
1197	5768419.582	7501649.283	1263	5769074.394	7501756.346	1329	5769344.363	7501845.464
1198	5768444.081	7501657.308	1264	5769090.812	7501755.623	1330	5769343.104	7501850.054
1199	5768449.431	7501662.347	1265	5769119.476	7501738.79	1331	5769343.844	7501852.554
1200	5768447.103	7501667.927	1266	5769120.924	7501725.641	1332	5769344.705	7501854.453
1201	5768461.493	7501672.585	1267	5769120.784	7501723.731	1333	5769344.575	7501857.173
1202	5768464.861	7501664.446	1268	5769121.863	7501720.782	1334	5769346.885	7501858.043
1203	5768504.161	7501678.4	1269	5769125.502	7501717.271	1335	5769347.935	7501857.913
1204	5768520.701	7501686.287	1270	5769127.181	7501714.501	1336	5769352.294	7501857.422
1205	5768544.409	7501695.283	1271	5769128.221	7501712.971	1337	5769355.244	7501857.361
1206	5768565.386	7501701.738	1272	5769131.19	7501710.771	1338	5769356.664	7501858.251
1207	5768576.554	7501703.876	1273	5769133.35	7501710.251	1339	5769360.134	7501862.04
1208	5768588.552	7501708.233	1274	5769137.23	7501710.7	1340	5769361.855	7501866.53
1209	5768599.33	7501709.461	1275	5769152.749	7501717.687	1341	5769363.285	7501868.419
1210	5768599.372	7501718.67	1276	5769155.289	7501719.226	1342	5769384.036	7501887.844
1211	5768618.803	7501728.056	1277	5769169.51	7501732.333	1343	5769391.077	7501892.992
1212	5768629.574	7501730.865	1278	5769174.631	7501740.091	1344	5769402.857	7501899.74
1213	5768649.007	7501746.251	1279	5769175.392	7501747.05	1345	5769405.516	7501900.239
1214	5768659.288	7501752.28	1280	5769172.913	7501750.27	1346	5769411.056	7501900.118
1215	5768671.537	7501753.308	1281	5769173.443	7501753.79	1347	5769415.896	7501903.187
1216	5768707.596	7501755.242	1282	5769171.244	7501755.9	1348	5769419.876	7501903.997
1217	5768723.624	7501749.891	1283	5769169.734	7501758.39	1349	5769428.725	7501906.575
1218	5768729.233	7501748.99	1284	5769170.225	7501761.16	1350	5769437.734	7501903.134
1219	5768735.393	7501750.539	1285	5769175.345	7501766.469	1351	5769441.282	7501896.534
1220	5768748.452	7501754.307	1286	5769174.247	7501772.568	1352	5769442.402	7501892.274
1221	5768751.133	7501758.606	1287	5769191.003	7501819.401	1353	5769444.011	7501889.464
1222	5768773.38	7501751.873	1288	5769197.043	7501822.45	1354	5769446.76	7501887.544
1223	5768797.075	7501733.191	1289	5769199.573	7501823.169	1355	5769453.67	7501886.443
1224	5768805.803	7501725.051	1290	5769205.805	7501824.119	1356	5769457.059	7501883.103
1225	5768808.303	7501723.78	1291	5769208.452	7501824.818	1357	5769465.047	7501878.402
1226	5768816.721	7501721.119	1292	5769214.592	7501825.637	1358	5769465.287	7501876.132
1227	5768821.819	7501708.44	1293	5769221.921	7501824.846	1359	5769469.825	7501870.772
1228	5768812.913	7501667.135	1294	5769226.95	7501822.315	1360	5769471.115	7501870.242
1229	5768812.331	7501652.437	1295	5769232.849	7501819.164	1361	5769470.975	7501868.132
1230	5768814.909	7501642.347	1296	5769238.678	7501815.354	1362	5769473.224	7501865.662
1231	5768816.508	7501640.087	1297	5769242.087	7501814.063	1363	5769476.854	7501865.522

1364	5769483.174	7501867.26	1430	5769659.249	7502035.961	1496	5769511.168	7502350.852
1365	5769486.724	7501868.56	1431	5769660.649	7502041.971	1497	5769504.858	7502371.042
1366	5769491.683	7501868.539	1432	5769661.779	7502044.841	1498	5769497.288	7502389.421
1367	5769493.613	7501867.869	1433	5769673.02	7502055.881	1499	5769494.198	7502392.011
1368	5769498.692	7501869.038	1434	5769685.08	7502061.971	1500	5769489.728	7502394.171
1369	5769500.543	7501870.487	1435	5769694.43	7502060.392	1501	5769482.348	7502399.741
1370	5769502.003	7501872.157	1436	5769700.67	7502063.242	1502	5769475.688	7502405.72
1371	5769507.122	7501870.466	1437	5769700.57	7502064.792	1503	5769470.468	7502412.24
1372	5769511.631	7501869.926	1438	5769699.59	7502067.381	1504	5769464.398	7502423.68
1373	5769522.62	7501870.294	1439	5769699.72	7502069.851	1505	5769459.228	7502430.44
1374	5769524.41	7501870.614	1440	5769701.16	7502071.951	1506	5769454.658	7502440.559
1375	5769525.16	7501869.164	1441	5769703.01	7502071.351	1507	5769454.788	7502450.109
1376	5769524.33	7501867.944	1442	5769704.35	7502072.551	1508	5769460.098	7502465.939
1377	5769526.459	7501865.454	1443	5769705.02	7502075.211	1509	5769463.598	7502471.979
1378	5769526.919	7501867.323	1444	5769703.71	7502077.801	1510	5769467.088	7502476.319
1379	5769530.229	7501869.283	1445	5769705.219	7502080.431	1511	5769476.318	7502482.989
1380	5769533.599	7501867.322	1446	5769710.189	7502084.231	1512	5769482.218	7502485.139
1381	5769535.847	7501869.671	1447	5769710.279	7502087.68	1513	5769485.768	7502484.839
1382	5769540.847	7501869.971	1448	5769712.559	7502089.36	1514	5769490.118	7502482.469
1383	5769543.727	7501870.691	1449	5769713.489	7502090.99	1515	5769493.658	7502479.989
1384	5769545.707	7501870.351	1450	5769712.969	7502093.04	1516	5769507.778	7502474.499
1385	5769552.497	7501873.661	1451	5769711.609	7502094.7	1517	5769523.338	7502473.159
1386	5769554.997	7501874.361	1452	5769707.809	7502097.52	1518	5769536.178	7502471.119
1387	5769560.697	7501878.871	1453	5769706.319	7502099.59	1519	5769541.398	7502468.189
1388	5769569.137	7501883.981	1454	5769704.209	7502107.489	1520	5769545.908	7502462.159
1389	5769565.877	7501885.361	1455	5769703.749	7502115.319	1521	5769548.088	7502455.019
1390	5769574.647	7501896.231	1456	5769702.419	7502121.698	1522	5769547.438	7502449.68
1391	5769575.647	7501902.741	1457	5769703.259	7502125.238	1523	5769543.908	7502437.33
1392	5769577.557	7501906.241	1458	5769702.799	7502128.988	1524	5769543.448	7502432.22
1393	5769577.647	7501910.001	1459	5769698.289	7502143.607	1525	5769544.118	7502428.48
1394	5769579.577	7501913.211	1460	5769690.659	7502156.727	1526	5769547.938	7502423.0
1395	5769580.297	7501917.381	1461	5769687.399	7502161.587	1527	5769553.658	7502420.09
1396	5769583.457	7501923.061	1462	5769678.259	7502170.718	1528	5769567.218	7502419.9
1397	5769583.897	7501927.911	1463	5769666.599	7502177.008	1529	5769573.988	7502421.33
1398	5769586.607	7501928.641	1464	5769661.637	7502178.309	1530	5769580.848	7502424.45
1399	5769588.268	7501930.941	1465	5769653.948	7502179.161	1531	5769581.818	7502425.32
1400	5769587.158	7501933.361	1466	5769633.88	7502178.364	1532	5769585.418	7502428.56
1401	5769586.468	7501935.681	1467	5769612.112	7502175.448	1533	5769587.778	7502432.05
1402	5769588.838	7501936.521	1468	5769605.523	7502176.299	1534	5769588.955	7502433.098
1403	5769591.808	7501935.471	1469	5769601.053	7502176.64	1535	5769592.985	7502434.917
1404	5769591.638	7501938.031	1470	5769585.295	7502175.683	1536	5769597.558	7502438.749
1405	5769592.388	7501940.631	1471	5769580.435	7502175.993	1537	5769601.105	7502443.565
1406	5769595.078	7501944.091	1472	5769566.927	7502176.825	1538	5769604.478	7502450.449
1407	5769595.668	7501948.561	1473	5769557.807	7502177.387	1539	5769608.539	7502464.739
1408	5769594.918	7501954.511	1474	5769550.498	7502178.238	1540	5769611.669	7502484.699
1409	5769596.258	7501956.561	1475	5769542.249	7502180.539	1541	5769613.223	7502497.667
1410	5769597.988	7501958.031	1476	5769538.14	7502183.1	1542	5769613.235	7502512.316
1411	5769601.888	7501960.091	1477	5769535.851	7502184.52	1543	5769612.359	7502522.209
1412	5769601.978	7501964.421	1478	5769530.852	7502189.86	1544	5769611.35	7502540.684
1413	5769605.328	7501967.771	1479	5769526.504	7502197.04	1545	5769611.059	7502545.789
1414	5769605.498	7501969.991	1480	5769522.745	7502205.96	1546	5769611.489	7502552.759
1415	5769607.268	7501970.611	1481	5769521.876	7502211.23	1547	5769612.823	7502558.551
1416	5769608.058	7501972.541	1482	5769519.968	7502221.399	1548	5769615.509	7502562.709
1417	5769609.498	7501974.531	1483	5769519.901	7502237.947	1549	5769626.334	7502573.818
1418	5769613.298	7501981.391	1484	5769519.692	7502244.247	1550	5769630.669	7502576.089
1419	5769619.888	7501988.051	1485	5769518.826	7502270.215	1551	5769640.469	7502578.519
1420	5769624.308	7501994.001	1486	5769519.427	7502275.584	1552	5769661.609	7502575.829
1421	5769629.698	7501995.731	1487	5769518.828	7502281.054	1553	5769666.961	7502576.111
1422	5769635.069	7502001.761	1488	5769518.73	7502296.083	1554	5769674.72	7502578.03
1423	5769637.329	7502005.581	1489	5769519.122	7502306.433	1555	5769678.63	7502579.749
1424	5769643.189	7502011.021	1490	5769518.792	7502308.723	1556	5769684.149	7502583.529
1425	5769650.809	7502016.501	1491	5769518.552	7502312.173	1557	5769691.19	7502589.309
1426	5769654.389	7502020.931	1492	5769519.013	7502314.492	1558	5769693.39	7502591.45
1427	5769654.969	7502023.141	1493	5769519.273	7502318.632	1559	5769699.23	7502598.39
1428	5769654.879	7502028.361	1494	5769518.598	7502323.382	1560	5769702.54	7502607.48
1429	5769655.819	7502031.151	1495	5769514.868	7502335.792	1561	5769702.545	7502618.281

1562	5769703.225	7502623.371	1628	5769013.01	7502840.82	1694	5770905.989	7505650.159
1563	5769712.566	7502633.178	1629	5768949.94343	7502984.89252	1695	5770949.518	7505677.547
1564	5769721.646	7502637.456	1630	5769061.25969	7503039.05502	1696	5770965.047	7505676.984
1565	5769728.756	7502639.835	1631	5769043.4	7503145.02	1697	5770965.894	7505727.548
1566	5769731.766	7502641.714	1632	5769034.93	7503199.81	1698	5770995.341	7505726.683
1567	5769734.436	7502644.693	1633	5769028.54	7503241.21	1699	5771107.74	7505724.214
1568	5769736.517	7502647.523	1634	5769022.42	7503280.8	1700	5771109.058	7505773.779
1569	5769744.577	7502650.691	1635	5769019.57	7503299.27	1701	5771109.208	7505777.668
1570	5769752.336	7502651.39	1636	5768998.30996	7503436.91002	1702	5771109.609	7505782.168
1571	5769763.175	7502649.258	1637	5768992.73	7503473.02	1703	5771023.27162	7505882.52752
1572	5769770.384	7502648.697	1638	5768974.99003	7503585.00005	1704	5771049.14725	7505884.27661
1573	5769780.194	7502649.095	1639	5768966.22996	7503640.82996	1705	5771055.45225	7505948.45609
1574	5769804.693	7502652.68	1640	5768945.99996	7503769.65	1706	5770992.07146	7506047.93657
1575	5769821.102	7502654.557	1641	5768945.01	7503775.21	1707	5770970.56525	7506044.42241
1576	5769832.641	7502654.056	1642	5768934.65999	7503838.55	1708	5770921.4912	7506188.8542
1577	5769839.6	7502654.524	1643	5768930.45	7503865.89	1709	5770958.659	7506188.222
1578	5769851.86	7502658.092	1644	5768924.87	7503902.05	1710	5771033.532	7506186.08
1579	5769846.58934	7502667.91576	1645	5768921.34	7503924.97	1711	5771033.783	7506194.19
1580	5769842.22	7502674.14	1646	5768914.01998	7503974.20995	1712	5771034.658	7506224.226
1581	5769794.59	7502738.42	1647	5768909.13	7504006.34	1713	5771035.463	7506254.343
1582	5769770.77	7502770.54	1648	5768897.03	7504085.6	1714	5771036.448	7506284.32
1583	5769767.2	7502775.36	1649	5768895.52	7504095.48	1715	5771037.233	7506314.107
1584	5769725.5	7502831.65	1650	5768887.04147	7504150.68453	1716	5771037.968	7506344.194
1585	5769692.22	7502876.57	1651	5768702.55002	7504409.28998	1717	5771038.763	7506374.161
1586	5769648.01998	7502936.21003	1652	5768731.57	7504427.28	1718	5771044.265	7506386.109
1587	5769645.28	7502908.42	1653	5768750.25	7504438.87	1719	5771101.981	7506384.701
1588	5769645.03	7502905.88	1654	5768768.79	7504450.36	1720	5771111.34	7506384.289
1589	5769644.98	7502903.36	1655	5768782.57995	7504458.92001	1721	5771110.09	7506386.109
1590	5769607.61005	7502870.45999	1656	5769131.30504	7504710.1854	1722	5771111.827	7506442.393
1591	5769601.71999	7502865.27004	1657	5769215.2581	7504653.09206	1723	5771112.502	7506471.11
1592	5769590.58	7502855.48	1658	5769592.71891	7504955.91215	1724	5771113.157	7506499.826
1593	5769586.07997	7502852.00002	1659	5770158.35227	7505988.79271	1725	5771113.457	7506500.326
1594	5769582.9	7502849.54	1660	5770315.6287	7506278.88634	1726	5771114.423	7506529.172
1595	5769560.78	7502832.41	1661	5770376.94961	7506243.09442	1727	5771115.388	7506554.649
1596	5769541.53	7502817.51	1662	5770370.0	7506233.59	1728	5771115.729	7506564.778
1597	5769524.23999	7502803.62996	1663	5770502.61	7506156.6	1729	5771117.72	7506622.33
1598	5769510.55996	7502792.66004	1664	5770536.27999	7506136.55997	1730	5771118.579	7506649.101
1599	5769508.54	7502791.04002	1665	5770557.65003	7506123.84	1731	5771118.75	7506655.991
1600	5769507.01	7502789.82	1666	5770575.34	7506154.43	1732	5771119.503	7506679.829
1601	5769505.24002	7502785.76999	1667	5770585.947	7506168.711	1733	5771120.488	7506710.646
1602	5769498.44997	7502770.30004	1668	5770608.96896	7506131.56799	1734	5771121.473	7506741.723
1603	5769485.38997	7502758.71001	1669	5770614.85798	7506129.57699	1735	5771122.549	7506775.32
1604	5769483.76003	7502757.26005	1670	5770631.101	7506101.547	1736	5771121.67	7506786.39
1605	5769463.94	7502755.27	1671	5770643.20002	7506080.65003	1737	5771122.0	7506789.18
1606	5769454.01997	7502747.30003	1672	5770655.34002	7506059.81803	1738	5771123.06	7506798.62
1607	5769450.24	7502744.23998	1673	5770667.28597	7506039.69802	1739	5771124.84	7506814.23
1608	5769437.29004	7502731.79002	1674	5770676.80196	7506023.667	1740	5771128.879	7506852.631
1609	5769414.19	7502713.61	1675	5770687.338	7506005.916	1741	5771133.636	7506897.027
1610	5769399.51	7502703.19005	1676	5770694.46003	7505993.93999	1742	5771134.878	7506908.986
1611	5769384.06995	7502690.70003	1677	5770710.54898	7505966.85597	1743	5771140.587	7506963.812
1612	5769371.14004	7502680.24004	1678	5770724.73305	7505942.97503	1744	5771146.938	7507021.291
1613	5769355.98	7502667.99002	1679	5770738.91803	7505919.08601	1745	5771147.629	7507029.9
1614	5769348.52	7502661.94001	1680	5770749.26047	7505901.51789	1746	5771154.46	7507087.53
1615	5769345.34	7502659.51	1681	5770751.973	7505897.167	1747	5771159.902	7507142.979
1616	5769326.16001	7502644.74999	1682	5770762.199	7505880.407	1748	5771161.284	7507154.527
1617	5769297.44	7502622.65	1683	5770772.1	7505864.19	1749	5771166.771	7507210.13
1618	5769281.48	7502607.94	1684	5770787.77	7505839.169	1750	5771172.54	7507267.162
1619	5769263.22	7502592.9	1685	5770806.643	7505809.108	1751	5771173.471	7507275.891
1620	5769257.53	7502589.93	1686	5770811.961	7505800.637	1752	5771180.18	7507333.018
1621	5769254.72	7502590.86	1687	5770831.954	7505768.586	1753	5771182.222	7507352.164
1622	5769230.55996	7502614.21001	1688	5770847.169	7505744.276	1754	5771186.357	7507390.3
1623	5769193.89201	7502649.62077	1689	5770849.288	7505740.886	1755	5771186.329	7507398.939
1624	5769170.48004	7502672.23003	1690	5770853.82596	7505733.64597	1756	5771196.766	7507487.699
1625	5769127.36	7502713.52	1691	5770865.74201	7505714.57601	1757	5771193.702	7507499.05
1626	5769086.74999	7502753.16	1692	5770878.27796	7505694.51696	1758	5771195.086	7507523.957
1627	5769086.12699	7502752.90296	1693	5770891.41396	7505673.48801	1759	5771197.132	7507559.984





1956	5762201.4	7509261.58	2022	5763050.1	7506495.38	2088	5760515.65518	7504470.64066
1957	5762208.3	7509248.74	2023	5763049.21996	7506479.42003	2089	5760463.11936	7504407.85478
1958	5762212.47	7509241.83	2024	5763049.7	7506477.71	2090	5760342.32817	7504244.79433
1959	5762239.59	7509196.99	2025	5763055.33003	7506457.38997	2091	5760289.57583	7504136.05549
1960	5762274.79	7509138.66	2026	5763069.16208	7506425.8136	2092	5760183.66828	7503837.02096
1961	5762282.0	7509126.72	2027	5763071.85117	7506400.73498	2093	5760179.60016	7503825.53445
1962	5762290.73	7509112.26	2028	5763084.87363	7506279.28656	2094	5760086.87399	7503616.78442
1963	5762300.42	7509096.21	2029	5763095.09177	7506258.45294	2095	5760084.11356	7503610.56999
1964	5762333.77	7509036.84	2030	5763107.79815	7506099.93378	2096	5759940.24217	7503399.20986
1965	5762349.31	7509009.15	2031	5763101.55	7506065.14	2097	5759733.29862	7503167.85844
1966	5762372.21	7508970.4	2032	5763098.94998	7506047.70002	2098	5759620.56063	7503030.03928
1967	5762376.53	7508953.79	2033	5763090.27	7506018.17	2099	5759400.15996	7502782.09644
1968	5762383.28	7508927.84	2034	5763089.56	7506015.75	2100	5759238.82553	7502585.6776
1969	5762376.29	7508924.39	2035	5763088.89001	7506013.31	2101	5759118.26724	7502514.33302
1970	5762363.94649	7508885.59812	2036	5763080.63	7505983.4	2102	5759051.77264	7502474.98251
1971	5762254.63997	7508542.07999	2037	5763071.48	7505950.2	2103	5758942.77639	7502408.1849
1972	5762178.43999	7508316.11995	2038	5763068.81262	7505916.89881	2104	5758908.90234	7502387.42542
1973	5762170.96	7508294.06002	2039	5763099.77153	7505831.99313	2105	5758815.41254	7502317.32282
1974	5762163.84	7508273.86	2040	5763101.62	7505763.3	2106	5758815.74996	7502295.25999
1975	5762157.10995	7508253.66002	2041	5763102.38	7505730.61998	2107	5758815.62995	7502264.06003
1976	5762149.77004	7508231.87004	2042	5763109.42996	7505727.13002	2108	5758816.13999	7502142.79998
1977	5762142.26998	7508209.91002	2043	5763109.37	7505689.86	2109	5758819.0	7502112.45
1978	5762291.91004	7508161.02004	2044	5763104.44	7505692.02	2110	5758823.34	7502088.38
1979	5762297.41	7508161.35	2045	5763103.97	7505657.98	2111	5758829.48	7502033.68
1980	5762390.13	7508166.96	2046	5763106.12996	7505656.95999	2112	5758818.59	7502019.26
1981	5762411.62	7508168.44	2047	5763106.03997	7505626.05	2113	5758818.86	7502006.75
1982	5762432.48	7508170.4	2048	5763104.47995	7505610.55997	2114	5758820.52	7501929.09
1983	5762436.81004	7508170.57998	2049	5763108.2	7505594.73	2115	5758819.8	7501914.38
1984	5762470.35	7508171.82	2050	5763108.04	7505580.55	2116	5758828.64001	7501895.0
1985	5762499.67	7508172.16	2051	5763102.43001	7505561.59001	2117	5758829.13	7501886.46
1986	5762501.82001	7508172.18004	2052	5763098.2	7505548.09	2118	5758828.60996	7501786.22999
1987	5762504.50996	7508172.44	2053	5763094.20999	7505533.43002	2119	5758839.37998	7501728.96998
1988	5762537.67	7508175.2	2054	5763084.64	7505508.84	2120	5758837.19002	7501531.92
1989	5762590.95002	7508179.62999	2055	5763082.2	7505503.36	2121	5758839.49999	7501489.99996
1990	5762595.37	7508180.0	2056	5763077.14	7505493.36	2122	5758839.62006	7501483.60723
1991	5762636.96997	7508184.38005	2057	5763072.21003	7505482.17003	2123	5758841.81	7501367.02
1992	5762675.68239	7508182.73342	2058	5763069.39998	7505475.76004	2124	5758851.15995	7501363.62001
1993	5762714.91127	7508103.23379	2059	5763058.89	7505451.84	2125	5758876.82	7501345.66
1994	5762762.44113	7508070.73422	2060	5763046.94004	7505392.71	2126	5759065.02999	7501289.72995
1995	5762826.00624	7508044.7108	2061	5763038.77999	7505369.84002	2127	5759065.37	7501293.81
1996	5762854.57328	7507987.8629	2062	5763031.71	7505346.0	2128	5759094.23898	7501285.28904
1997	5763077.37637	7507780.12591	2063	5763023.19	7505320.86	2129	5759159.26002	7501438.38997
1998	5763168.13	7507612.21	2064	5763014.86995	7505296.22998	2130	5759257.05004	7501477.21998
1999	5763236.02	7507579.36	2065	5763007.61	7505265.07	2131	5759279.07104	7501507.24497
2000	5763227.93	7507544.52	2066	5763002.7	7505243.8	2132	5759346.931	7501567.1899
2001	5763220.23005	7507535.65001	2067	5762997.5	7505221.42	2133	5759413.21997	7501565.69002
2002	5763201.8	7507473.02	2068	5762993.09	7505202.41	2134	5759472.0486	7501609.32099
2003	5763196.09	7507457.58	2069	5762985.46	7505169.51	2135	5759546.51	7501663.53001
2004	5763152.24	7507326.84	2070	5762979.22	7505140.44	2136	5759651.42339	7501718.1844
2005	5763150.20999	7507316.52997	2071	5762968.76	7505091.67	2137	5759670.62802	7501858.57953
2006	5763144.8	7507299.31	2072	5762957.36	7505038.36	2138	5759324.50055	7501840.87834
2007	5763136.3	7507272.29	2073	5762944.15	7505042.03	2139	5759125.79999	7501921.79993
2008	5763138.1	7507271.41	2074	5762899.01236	7504946.3492	2140	5759144.05998	7501931.26993
2009	5763120.30001	7507215.46002	2075	5762616.05084	7505007.00321	2141	5759148.81998	7501935.71993
2010	5763116.83996	7507216.90996	2076	5762579.81449	7505005.00144	2142	5759159.89998	7501946.10002
2011	5763113.44	7507175.69	2077	5762314.98974	7505076.83737	2143	5759147.48998	7501964.07992
2012	5763121.96	7507128.68005	2078	5762201.48	7505075.74	2144	5759186.19998	7502009.52001
2013	5763096.37	7507076.14	2079	5762148.46679	7505128.15066	2145	5759452.90993	7502313.23996
2014	5763092.10364	7507066.01127	2080	5762089.73	7505150.18	2146	5759742.81249	7502176.67119
2015	5763060.85798	7507079.44999	2081	5762066.63	7505159.36	2147	5759765.39358	7502242.80258
2016	5763109.76494	7506861.60164	2082	5762005.58	7505186.45	2148	5759848.29407	7502331.55336
2017	5763130.57874	7506695.85475	2083	5761494.00592	7505072.36486	2149	5759850.80647	7502348.63546
2018	5763117.56118	7506643.92606	2084	5760923.69998	7504765.36004	2150	5759871.44006	7502386.38995
2019	5763098.27229	7506604.97772	2085	5760805.28054	7504721.33451	2151	5759910.62006	7502425.09995
2020	5763058.47045	7506558.85823	2086	5760721.66617	7504660.96231	2152	5760009.43414	7502657.14651
2021	5762998.39497	7506517.64633	2087	5760613.89563	7504588.04841	2153	5760094.00003	7502638.62001

2154	5760162.43002	7502633.13001	2220	5761372.68002	7502720.26	2286	5762792.81998	7502177.60999
2155	5760188.84001	7502631.02001	2221	5761374.54022	7502557.75092	2287	5762799.97998	7502162.03999
2156	5760204.08001	7502631.45991	2222	5761416.49741	7502560.63922	2288	5762833.20508	7502093.1798
2157	5760232.06991	7502623.77001	2223	5761392.06001	7501730.89996	2289	5763000.83155	7502117.5306
2158	5760273.9199	7502610.66002	2224	5761391.83991	7501696.98997	2290	5763720.52383	7502158.48479
2159	5760302.82999	7502601.45002	2225	5761391.67261	7501658.15477	2291	5763724.20993	7502138.32989
2160	5760349.11999	7502575.26002	2226	5761548.37999	7501657.13997	2292	5763740.27993	7502068.14
2161	5760372.82998	7502571.29992	2227	5761704.89946	7501656.12427	2293	5763744.46003	7502065.41
2162	5760395.20488	7502567.14742	2228	5761630.32458	7501442.95911	2294	5763842.44001	7502073.38
2163	5760411.99998	7502660.75991	2229	5761638.98997	7501361.61002	2295	5763842.71001	7502071.0199
2164	5760421.05997	7502695.48	2230	5761680.27997	7501372.39992	2296	5763923.17	7502077.9699
2165	5760428.93997	7502725.6399	2231	5761691.28997	7501371.19992	2297	5764038.98241	7502082.61781
2166	5760436.82997	7502755.84999	2232	5761722.64996	7501376.19992	2298	5764038.08035	7502089.04001
2167	5760444.29117	7502855.16147	2233	5761733.21035	7501377.07	2299	5764076.52035	7502177.93001
2168	5760684.89333	7502825.25668	2234	5761835.44035	7501356.69001	2300	5764089.93035	7502208.94001
2169	5760679.78553	7502724.353	2235	5761882.17035	7501346.38001	2301	5764091.91123	7502213.4618
2170	5760755.88002	7502708.61	2236	5761945.98035	7501335.14001	2302	5764093.69997	7502216.11998
2171	5760787.91001	7502701.99	2237	5762007.56035	7501321.23001	2303	5764173.91035	7502231.17
2172	5760872.3623	7502683.201	2238	5762064.52035	7501314.94001	2304	5764187.89035	7502227.23001
2173	5760867.93	7502694.5899	2239	5762170.72035	7501300.63001	2305	5764190.82035	7502202.05001
2174	5760857.78	7502762.28999	2240	5762252.06029	7501275.11	2306	5764195.83035	7502159.41001
2175	5760858.02	7502777.56999	2241	5762252.11997	7501281.08993	2307	5764200.10035	7502123.08001
2176	5760852.76	7502805.77998	2242	5762241.14997	7501320.64993	2308	5764208.72028	7502049.86999
2177	5760848.1	7502830.80998	2243	5762235.02998	7501341.63992	2309	5764416.97021	7502053.33998
2178	5760846.1	7502841.55998	2244	5762229.63998	7501363.29002	2310	5764444.31035	7502095.63001
2179	5760837.07001	7502901.78997	2245	5762228.22998	7501387.92002	2311	5764441.77035	7502133.70001
2180	5760832.99991	7502928.94996	2246	5762229.27998	7501410.05001	2312	5764439.89035	7502162.67001
2181	5760845.5	7502923.88006	2247	5762232.05998	7501437.26991	2313	5764443.93035	7502164.97001
2182	5760857.76	7502919.19996	2248	5762244.49007	7501539.59999	2314	5764443.07035	7502172.95001
2183	5760881.4	7502910.36997	2249	5762252.42997	7501629.29998	2315	5764439.05035	7502211.41001
2184	5760876.91	7502933.96996	2250	5762254.92997	7501656.43997	2316	5764434.35035	7502256.39001
2185	5760873.17	7502954.55996	2251	5762246.64997	7501656.42997	2317	5764433.74035	7502262.20001
2186	5760867.33999	7502985.05995	2252	5762217.37008	7501671.81997	2318	5764431.28035	7502285.77001
2187	5760862.04	7503012.19995	2253	5762196.34998	7501691.57997	2319	5764429.01035	7502307.76001
2188	5760860.96	7503017.70995	2254	5762177.67999	7501726.91006	2320	5764427.57035	7502320.09001
2189	5760849.75	7503021.93995	2255	5762176.09999	7501729.90996	2321	5764426.88035	7502326.08001
2190	5760860.26	7503027.69995	2256	5762173.60999	7501734.60996	2322	5764422.51035	7502364.28001
2191	5760858.97	7503064.51004	2257	5762147.63999	7501770.32995	2323	5764418.17035	7502402.10001
2192	5760858.14	7503088.31994	2258	5762130.22999	7501793.77995	2324	5764417.60035	7502407.08001
2193	5760857.3	7503112.05003	2259	5762116.88	7501811.73995	2325	5764414.40035	7502435.30001
2194	5760861.0897	7503120.88273	2260	5762084.72	7501851.95994	2326	5764411.04021	7502447.06999
2195	5761104.88396	7503040.19994	2261	5762058.41	7501890.69003	2327	5764393.12002	7502510.24993
2196	5761101.95836	7503096.59994	2262	5762057.39001	7501892.19993	2328	5764384.40992	7502540.95003
2197	5761084.52637	7503102.84543	2263	5762054.26001	7501896.80003	2329	5764364.84024	7502609.91001
2198	5761116.45406	7503170.24732	2264	5762025.83001	7501938.67003	2330	5764351.49035	7502656.70001
2199	5761195.08995	7503233.99741	2265	5762031.36001	7501938.65003	2331	5764324.06	7502753.06
2200	5761194.19005	7503240.65001	2266	5762006.97001	7501975.08992	2332	5764169.67995	7502739.53001
2201	5761193.59005	7503247.32991	2267	5761996.73102	7501995.72332	2333	5764009.03035	7502727.11001
2202	5761193.33005	7503248.99991	2268	5761996.00002	7501997.18002	2334	5764012.54002	7502741.54999
2203	5761192.22995	7503256.13001	2269	5761994.34992	7502000.82002	2335	5764012.62996	7502746.74001
2204	5761189.29005	7503275.06001	2270	5761978.73002	7502035.36001	2336	5764021.86017	7502782.99001
2205	5761247.47564	7503282.8991	2271	5761969.59002	7502055.61991	2337	5764036.82023	7502847.12001
2206	5761271.84903	7503151.29293	2272	5761970.59002	7502070.45	2338	5764056.11023	7502927.20001
2207	5761288.79503	7503028.00205	2273	5761976.00002	7502151.78999	2339	5764062.53023	7502941.76001
2208	5761293.87613	7502958.24836	2274	5761976.06992	7502153.63999	2340	5764083.83023	7502992.57001
2209	5761318.34003	7502898.41997	2275	5761978.10002	7502202.48998	2341	5764136.32	7503117.64
2210	5761334.48002	7502860.15997	2276	5761978.27002	7502206.17998	2342	5764137.15023	7503119.55001
2211	5761335.70002	7502857.23997	2277	5761978.89992	7502221.48998	2343	5764138.39023	7503122.34001
2212	5761337.44992	7502852.32998	2278	5761980.32002	7502255.62997	2344	5764141.36	7503128.87
2213	5761338.20002	7502850.20998	2279	5761980.63002	7502262.52997	2345	5764153.16023	7503154.85001
2214	5761342.80002	7502839.39998	2280	5761987.84002	7502454.69004	2346	5764155.75023	7503160.56001
2215	5761359.37002	7502774.76989	2281	5762179.39998	7502465.09994	2347	5764171.83023	7503195.93001
2216	5761361.03002	7502766.84999	2282	5762699.4462	7502479.00364	2348	5764179.17017	7503251.34001
2217	5761366.28002	7502747.11999	2283	5762757.73999	7502293.14997	2349	5764179.44023	7503253.39001
2218	5761366.99002	7502744.14989	2284	5762776.22999	7502232.31998	2350	5764181.73017	7503270.70001
2219	5761368.63002	7502737.22999	2285	5762777.14999	7502218.34998	2351	5764187.13023	7503311.04001

2352	5764232.80023	7503433.94001	2418	5762974.10035	7504865.30001	2484	5763484.48035	7506405.71001
2353	5764235.48023	7503441.08001	2419	5762989.60035	7504855.50001	2485	5763639.29035	7506412.09001
2354	5764244.59017	7503466.56001	2420	5763014.96035	7504832.81001	2486	5763724.59035	7506499.83001
2355	5764251.94022	7503487.28	2421	5763030.27038	7504823.97999	2487	5763730.16035	7506505.60001
2356	5764192.14995	7503510.09997	2422	5763035.96994	7504822.25995	2488	5763790.15955	7506567.12224
2357	5764091.94007	7503548.12006	2423	5763062.10044	7504814.46995	2489	5763785.21002	7506569.44996
2358	5764005.36998	7503581.12996	2424	5763085.68035	7504812.63001	2490	5763687.54464	7506614.57006
2359	5763853.60001	7503639.73995	2425	5763113.85035	7504810.44001	2491	5763729.06993	7506757.03993
2360	5763819.07991	7503653.05994	2426	5763141.14035	7504801.20001	2492	5763730.81003	7506762.00993
2361	5763631.63005	7503723.81993	2427	5763161.08035	7504794.45001	2493	5763756.87003	7506836.32992
2362	5763481.45007	7503780.32992	2428	5763184.66035	7504779.98001	2494	5763760.01502	7506938.6849
2363	5763470.63997	7503784.62002	2429	5763211.14035	7504764.28001	2495	5763817.20432	7507156.63926
2364	5763463.06997	7503763.62993	2430	5763222.89035	7504757.30001	2496	5763789.02035	7507216.00001
2365	5763457.91997	7503745.30993	2431	5763236.66035	7504749.14001	2497	5763765.35035	7507265.83001
2366	5763384.11999	7503535.14996	2432	5763255.59035	7504737.94001	2498	5763696.50035	7507337.26001
2367	5763285.93	7503533.58996	2433	5763264.95035	7504738.00001	2499	5763678.51035	7507368.36001
2368	5763277.5399	7503570.25006	2434	5763284.00035	7504738.12001	2500	5763663.90035	7507393.63001
2369	5763274.48	7503609.28995	2435	5763288.88035	7504735.39001	2501	5763653.34035	7507411.90001
2370	5763276.73	7503629.44005	2436	5763318.77035	7504718.65001	2502	5763644.00035	7507446.30001
2371	5763279.17	7503651.42994	2437	5763365.02036	7504692.75001	2503	5763631.99035	7507490.60001
2372	5763280.08	7503659.44994	2438	5763385.85999	7504732.52997	2504	5763620.08035	7507534.54001
2373	5763279.08	7503669.64004	2439	5763381.42999	7504734.85997	2505	5763601.82035	7507553.88001
2374	5763277.07	7503690.14994	2440	5763385.05999	7504737.45996	2506	5763562.07035	7507595.91001
2375	5763275.06	7503696.91004	2441	5763413.29998	7504791.38996	2507	5763544.25035	7507614.76001
2376	5763268.43991	7503719.08993	2442	5763397.04998	7504805.20995	2508	5763531.36026	7507628.41001
2377	5763262.54001	7503738.85003	2443	5763374.24999	7504824.60005	2509	5763502.35227	7507665.37298
2378	5763244.00001	7503800.92002	2444	5763370.33999	7504827.92005	2510	5763498.56527	7507694.48178
2379	5763243.28001	7503803.32002	2445	5763348.51999	7504846.45995	2511	5763448.41998	7507732.94997
2380	5763190.92002	7503795.28002	2446	5763344.32999	7504850.02995	2512	5763278.84	7507888.58995
2381	5763161.99002	7503790.85002	2447	5763329.99	7504860.17004	2513	5763249.51721	7507901.81954
2382	5763131.22003	7503786.19992	2448	5763304.4	7504878.24994	2514	5763241.10681	7507883.78805
2383	5763094.26003	7503780.15992	2449	5763275.4499	7504895.62994	2515	5763227.85281	7507891.39945
2384	5763054.85994	7503773.52002	2450	5763245.34001	7504913.24004	2516	5763228.83741	7507911.14944
2385	5763064.81994	7503877.35001	2451	5763243.04001	7504914.56994	2517	5763198.36002	7507924.89994
2386	5763071.63994	7503912.14	2452	5763225.20001	7504924.82993	2518	5763185.28382	7507930.54294
2387	5763071.53994	7503935.64	2453	5763203.76002	7504933.92993	2519	5763167.51182	7507889.83615
2388	5763073.26994	7503971.44999	2454	5763165.79002	7504950.07993	2520	5763134.82243	7507925.07274
2389	5763078.85994	7503986.40999	2455	5763135.06003	7504963.14993	2521	5763130.94953	7507916.82814
2390	5763069.81994	7503983.66989	2456	5763132.76003	7504964.12993	2522	5763053.15374	7507994.02563
2391	5763071.42004	7504017.42998	2457	5763131.99003	7504964.45993	2523	5763063.15004	7508017.34992
2392	5763076.52004	7504078.82997	2458	5763108.24003	7504974.55993	2524	5763033.31994	7508041.15992
2393	5763082.65004	7504123.11997	2459	5763010.55035	7505016.14001	2525	5763049.01004	7508070.13002
2394	5763085.48004	7504143.63996	2460	5763014.55035	7505020.85001	2526	5762989.53995	7508113.32991
2395	5763091.93003	7504175.62996	2461	5763017.75035	7505024.54001	2527	5762995.78715	7508127.84021
2396	5763096.02003	7504205.16995	2462	5763046.06035	7505089.83001	2528	5762904.51997	7508177.53
2397	5763096.32993	7504210.13995	2463	5763074.27035	7505133.08001	2529	5762908.95996	7508188.7599
2398	5763099.42003	7504234.60005	2464	5763083.85035	7505182.00001	2530	5762910.31996	7508192.2
2399	5763102.25993	7504254.26994	2465	5763099.37035	7505215.08001	2531	5762888.94997	7508192.23
2400	5763115.04993	7504349.05003	2466	5763149.52035	7505278.37001	2532	5762859.24007	7508191.84
2401	5763109.81993	7504353.44003	2467	5763169.52035	7505366.68001	2533	5762869.65207	7508215.73549
2402	5763112.25993	7504375.16002	2468	5763176.10035	7505384.51001	2534	5762851.58007	7508239.55999
2403	5763110.70003	7504394.18992	2469	5763182.12035	7505400.73001	2535	5762833.92998	7508252.83999
2404	5763106.51993	7504410.62992	2470	5763209.88035	7505445.87001	2536	5762840.51328	7508270.47548
2405	5763045.17994	7504525.15	2471	5763242.98035	7505622.22001	2537	5762671.9877	7508345.75497
2406	5763018.71995	7504576.10999	2472	5763211.78035	7505686.33001	2538	5762684.7176	7508376.46377
2407	5762998.13005	7504615.74998	2473	5763230.13035	7505785.87001	2539	5762616.87761	7508468.41285
2408	5762968.76005	7504651.21998	2474	5763216.31035	7505854.98001	2540	5762618.53501	7508472.82445
2409	5762928.48996	7504699.86997	2475	5763221.73035	7505900.11001	2541	5762610.75081	7508477.41605
2410	5762907.18997	7504731.83997	2476	5763225.58035	7505932.92001	2542	5762615.10081	7508489.88915
2411	5762879.90997	7504772.88996	2477	5763243.55035	7505988.52001	2543	5762598.26162	7508514.28214
2412	5762861.69997	7504800.11995	2478	5763292.28035	7506089.01001	2544	5762607.68731	7508539.52154
2413	5762865.65997	7504837.64005	2479	5763315.83035	7506184.71001	2545	5762586.04002	7508568.79003
2414	5762867.29997	7504853.20995	2480	5763324.30035	7506199.30001	2546	5762575.31162	7508600.58383
2415	5762870.74029	7504885.53002	2481	5763355.28035	7506221.60001	2547	5762613.40001	7508701.14001
2416	5762920.79035	7504875.90001	2482	5763421.36035	7506310.75001	2548	5762621.82001	7508724.07001
2417	5762946.11035	7504873.64001	2483	5763439.92035	7506342.47001	2549	5762647.53001	7508779.32

2550	5762647.92001	7508782.03	2615	5760250.92921	7501687.64405	2681	5759395.75994	7499890.92006
2551	5762652.08024	7508789.18001	2616	5760264.89	7501681.98	2682	5759416.06994	7499921.11996
2552	5762653.26035	7508815.94001	2617	5760266.74	7501681.23	2683	5759400.26994	7499897.63996
2553	5762660.92035	7508820.04001	2618	5760317.42	7501660.84	2684	5759425.74994	7499935.53006
2554	5762662.46035	7508820.86001	2619	5760321.33	7501659.27	2685	5759436.02994	7499950.83995
2555	5762672.30035	7508826.05001	2620	5760332.75	7501654.98	2686	5759452.74003	7499989.31995
2556	5762676.88035	7508828.48001	2621	5760336.98	7501653.29	2687	5759425.44004	7500034.36994
2557	5762678.60035	7508829.38001	2622	5760391.94618	7501630.94805	2688	5759468.81003	7500154.87992
2558	5762683.96035	7508832.22001	2623	5760440.95552	7501549.58436	2689	5759471.16373	7500160.94852
2559	5762688.42035	7508834.56001	2624	5760476.73522	7501447.95231	2690	5759443.91004	7500171.40002
2560	5762689.98035	7508847.25001	2625	5760505.71631	7501282.60859	2691	5759469.38003	7500236.07001
2561	5762691.07035	7508855.97001	2626	5760510.60918	7501193.56464	2692	5759494.80003	7500300.68
2562	5762704.35036	7508962.12	2627	5760502.35476	7501138.36438	2693	5759505.49003	7500327.79999
2563	5762705.67	7508985.34997	2628	5760486.40666	7501096.39044	2694	5759530.91002	7500392.40998
2564	5762707.87	7509041.93996	2629	5760454.03292	7501019.13876	2695	5759549.02772	7500438.44147
2565	5762714.75	7509057.14005	2630	5760443.88	7500948.74	2696	5759994.18304	7500267.8158
2566	5762731.62999	7509094.50005	2631	5760442.77	7500942.84	2697	5760046.38008	7500400.70702
2567	5762734.21999	7509100.24995	2632	5760441.15	7500934.23	2698	5760133.08002	7500366.19998
2568	5762741.11999	7509114.51994	2633	5760437.24999	7500913.51999	2699	5760135.30002	7500371.77998
2569	5762749.23999	7509131.31994	2634	5760438.54	7500913.0	2700	5760141.82002	7500394.11998
2570	5762768.96999	7509172.17003	2635	5760432.18	7500897.4	2701	5760187.51921	7500377.20628
2571	5762783.30999	7509201.88993	2636	5760408.34548	7500825.48526	2702	5760216.10501	7500397.60968
2572	5762792.89998	7509211.52003	2637	5760387.27963	7500796.32043	2703	5760380.03998	7500395.02998
2573	5762812.88998	7509231.54003	2638	5760340.00998	7500754.43004	2704	5760432.67057	7500320.13799
2574	5762821.70008	7509236.93992	2639	5760332.97	7500735.01	2705	5760462.67467	7500306.63349
2575	5762858.81007	7509259.68002	2640	5760328.78428	7500724.19224	2706	5760509.30356	7500323.70499
2576	5762885.27007	7509275.89002	2641	5760276.13	7500745.39	2707	5760558.05195	7500327.83799
2577	5762910.95996	7509293.16001	2642	5760259.03	7500752.27	2708	5760603.1049	7500322.22126
2578	5762955.06006	7509322.80001	2643	5760254.42	7500754.12	2709	5760612.26004	7500371.07989
2579	5763079.54004	7509421.45999	2644	5760247.69	7500755.38	2710	5760619.40786	7500313.34747
2580	5763258.48001	7509378.9	2645	5760222.72001	7500765.45001	2711	5760643.07004	7500287.75
2581	5763311.57	7509363.25	2646	5760198.31	7500775.81	2712	5760685.13003	7500278.8499
2582	5763393.91998	7509328.35001	2647	5760173.75	7500786.19	2713	5760685.04543	7500261.1672
2583	5763547.53996	7509273.85992	2648	5760152.68001	7500795.11	2714	5760708.51876	7500259.7249
2584	5763598.66995	7509255.71992	2649	5760131.62	7500804.05	2715	5760711.89902	7500259.51721
2585	5763717.88993	7509211.68003	2650	5760127.02	7500806.01	2716	5760872.75	7500249.6339
2586	5763691.16004	7509145.45994	2651	5760096.01997	7500819.07003	2717	5760857.5199	7500297.12
2587	5763860.58001	7509062.64995	2652	5760058.2966	7500834.91906	2718	5760824.77001	7500402.53998
2588	5763853.96001	7509040.38996	2653	5759941.41325	7500442.31994	2719	5760884.5999	7500408.14998
2589	5764022.99998	7508980.19997	2654	5759770.55	7500508.66002	2720	5760889.61	7500408.61998
2590	5763971.10999	7508884.59988	2655	5759745.71	7500518.2	2721	5760894.61	7500407.20998
2591	5763974.98999	7508875.32998	2656	5759691.78879	7500539.45922	2722	5760894.58	7500393.20998
2592	5763979.86999	7508864.58989	2657	5759602.12	7500573.32998	2723	5760925.07989	7500393.15498
2593	5764001.84998	7508814.26999	2658	5759539.56	7500597.24	2724	5760923.71999	7500496.22006
2594	5764012.95998	7508758.6699	2659	5759534.88	7500599.03	2725	5760923.35999	7500865.03
2595	5764022.84998	7508711.46001	2660	5759494.89996	7500614.31002	2726	5760889.6799	7500864.59
2596	5764060.67997	7508530.85004	2661	5759445.41997	7500600.50005	2727	5760886.67	7500864.55
2597	5764065.13997	7508530.28994	2662	5759396.89	7500477.14001	2728	5760886.68	7500865.08
2598	5764092.78997	7508526.89994	2663	5759366.05995	7500398.77998	2729	5760887.07	7500886.2399
2599	5764193.94005	7508514.41004	2664	5759245.96	7500244.41	2730	5760887.36	7500901.9299
2600	5764269.82004	7508505.06004	2665	5759242.05997	7500239.50001	2731	5760887.72	7500920.10999
2601	5764280.99994	7508503.63004	2666	5759240.78996	7500237.86005	2732	5760888.14	7500939.27999
2602	5764306.01993	7508500.49005	2667	5759187.25997	7500165.41002	2733	5760889.72	7501020.30998
2603	5764340.89993	7508496.13005	2668	5759166.22998	7500136.90001	2734	5760889.84	7501026.25998
2604	5764427.82001	7508485.54995	2669	5759163.06998	7500132.61997	2735	5760890.23	7501046.63997
2605	5764436.68991	7508484.13995	2670	5759120.51998	7500075.39002	2736	5760890.45	7501057.34997
2606	5764439.85001	7508566.38993	2671	5759109.39	7500061.49	2737	5760890.65	7501067.14997
2607	5764442.98001	7508648.49002	2672	5759098.55	7500047.96	2738	5760892.89	7501122.25996
2608	5764444.16001	7508679.34992	2673	5759080.27002	7500025.06999	2739	5760893.98	7501147.77996
2609	5764445.07001	7508703.07991	2674	5759075.16	7500018.66	2740	5760893.75	7501162.69995
2610	5764445.42991	7508712.88001	2675	5759056.88	7499995.76	2741	5760892.42	7501252.28004
2611	5764451.23001	7508866.59999	2676	5759126.09999	7499967.75995	2742	5760892.35	7501257.68004
2612	5764451.60488	7508884.70695	2677	5759190.21998	7499942.76995	2743	5760888.24	7501284.28993
2613	5764369.73928	7508930.58663	2678	5759254.32997	7499917.27996	2744	5760882.68	7501320.52993
		Strefa nr 4	2679	5759318.43996	7499891.78996	2745	5760878.61	7501346.79002
2614	5760250.84218	7501687.67936	2680	5759379.91995	7499867.36997	2746	5760873.15	7501382.62002

2747	5760868.38	7501413.40001	2812	5758825.07	7498534.69	2878	5758355.46	7496439.4
2748	5760864.55	7501438.31001	2813	5758923.93999	7498560.79004	2879	5758328.82	7496435.02
2749	5760863.5941	7501444.46981	2814	5758924.08	7498553.27	2880	5758302.18	7496430.61
2750	5760805.65687	7501476.35257	2815	5758924.09	7498547.92	2881	5758288.37	7496428.34
2751	5760743.15002	7501510.75	2816	5758924.76	7498510.83	2882	5758261.73	7496423.95
2752	5760738.56121	7501512.53905	2817	5758926.08249	7498436.57682	2883	5758235.1	7496419.56
2753	5760710.96003	7501523.29999	2818	5759132.74	7498477.12	2884	5758221.28	7496417.28
2754	5760698.07003	7501526.17999	2819	5759119.60833	7498535.40253	2885	5758194.65	7496412.88
2755	5760670.67993	7501536.85999	2820	5759230.70739	7498553.60363	2886	5758163.05	7496407.67
2756	5760639.66994	7501548.95999	2821	5759287.8	7498451.66	2887	5758165.89	7496443.56
2757	5760607.63004	7501561.44989	2822	5759331.15064	7498355.8103	2888	5758168.38	7496474.84
2758	5760574.47995	7501574.37999	2823	5759354.14442	7498244.10247	2889	5758168.8	7496480.83
2759	5760540.35995	7501587.68998	2824	5759369.57	7498106.43	2890	5758170.32	7496502.27
2760	5760506.05996	7501601.06988	2825	5759378.2363	7498063.364	2891	5758166.41	7496503.35
2761	5760474.41997	7501613.39998	2826	5759359.26	7497935.64	2892	5758132.82	7496503.12
2762	5760462.30997	7501618.12998	2827	5759362.53	7497851.2	2893	5758126.23	7496503.1
2763	5760435.35997	7501628.63998	2828	5759367.85	7497823.04	2894	5758097.11	7496502.89
2764	5760437.52997	7501632.97998	2829	5759374.86	7497792.93	2895	5758080.64	7496502.78
2765	5760375.57218	7501658.13207	2830	5759380.61	7497763.34	2896	5758055.06	7496502.9
2766	5760349.33528	7501768.49946	2831	5759297.67	7496824.75	2897	5758010.51	7496503.09
2767	5760348.36606	7501768.87689	2832	5759292.41	7496750.29	2898	5757919.47	7496504.31
2768	5760267.11	7501800.52	2833	5759282.47	7496609.87	2899	5757887.19	7496504.73
2769	5760215.83127	7501820.48531	2834	5759276.77	7496608.76	2900	5757825.2	7496496.37
2770	5760250.92921	7501687.64405	2835	5759244.4	7496602.46	2901	5757749.83	7496486.21
2771	5760250.84218	7501687.67936	2836	5759213.42	7496596.41	2902	5757673.29	7496475.9
		Strefa nr 5	2837	5759194.66	7496593.3	2903	5757621.59	7496468.93
2772	5758856.58	7499679.42	2838	5759182.88	7496590.17	2904	5757595.53	7496465.41
2773	5758836.13	7499614.2	2839	5759165.75	7496587.93	2905	5757574.99	7496462.63
2774	5758831.94	7499602.26	2840	5759150.04	7496584.95	2906	5757556.14	7496459.95
2775	5758823.84	7499578.09	2841	5759144.12	7496583.84	2907	5757511.68	7496453.58
2776	5758814.6	7499550.96	2842	5759132.18	7496578.43	2908	5757335.8	7496523.38
2777	5758803.52	7499522.79	2843	5759098.8	7496575.0	2909	5757243.2	7496452.34
2778	5758799.0	7499511.0	2844	5759038.67	7496566.43	2910	5757218.44	7496463.32
2779	5758793.84	7499497.6	2845	5759029.41	7496567.91	2911	5757212.47003	7496465.96997
2780	5758783.86	7499471.04	2846	5759013.82	7496566.58	2912	5757171.52996	7496484.12003
2781	5758767.77	7499430.71	2847	5758995.56	7496565.66	2913	5757147.44996	7496494.90001
2782	5758751.17	7499391.51	2848	5758987.96	7496565.64	2914	5757125.60998	7496504.59999
2783	5758747.68	7499348.54	2849	5758976.98	7496565.82	2915	5757102.59	7496514.83
2784	5758746.36	7499334.63	2850	5758970.1	7496565.93	2916	5757081.22	7496524.32
2785	5758744.71	7499311.06	2851	5758962.67	7496566.06	2917	5757070.14	7496529.25
2786	5758743.26	7499291.39	2852	5758914.61	7496563.39	2918	5757042.19996	7496541.17001
2787	5758742.25	7499272.32	2853	5758905.86	7496562.9	2919	5757020.48	7496550.44
2788	5758732.04	7499266.88	2854	5758902.14	7496562.7	2920	5756955.42	7496579.28
2789	5758703.66	7499251.16	2855	5758893.21	7496562.2	2921	5756828.16872	7496634.72669
2790	5758654.26	7499224.45	2856	5758869.57	7496562.03	2922	5756820.84001	7496637.92001
2791	5758625.54	7499208.7	2857	5758823.61	7496547.36	2923	5756783.45	7496649.88
2792	5758623.94	7499207.89	2858	5758817.84	7496544.78	2924	5756750.85005	7496664.87002
2793	5758598.75	7499195.22	2859	5758794.62	7496531.9	2925	5756745.65	7496667.58
2794	5758568.3	7499180.56	2860	5758782.53	7496528.51	2926	5756714.22322	7496683.99323
2795	5758547.96	7499178.6	2861	5758766.12	7496523.91	2927	5756700.52	7496691.15
2796	5758490.07	7499176.16	2862	5758763.07	7496523.06	2928	5756611.9	7496731.16
2797	5758406.51	7499152.73	2863	5758694.74	7496503.82	2929	5756604.88004	7496734.86995
2798	5758400.81	7499151.13	2864	5758680.86	7496499.91	2930	5756548.33453	7496759.81989
2799	5758359.08	7499153.43	2865	5758655.81	7496492.86	2931	5756520.73	7496772.0
2800	5758340.97	7499142.66	2866	5758650.36	7496491.91	2932	5756511.04001	7496776.26999
2801	5758323.22	7499132.46	2867	5758639.52	7496490.01	2933	5756505.84	7496778.31
2802	5758310.64	7499124.99	2868	5758606.08	7496483.77	2934	5756504.26992	7496775.32998
2803	5758298.96	7499118.06	2869	5758602.14	7496483.05	2935	5756503.36002	7496773.61998
2804	5758282.14	7499107.47	2870	5758597.22	7496482.22	2936	5756466.59993	7496704.43999
2805	5758403.21	7498953.8	2871	5758548.04	7496473.17	2937	5756457.30003	7496686.94989
2806	5758564.97	7498746.22	2872	5758508.72	7496465.94	2938	5756438.58003	7496638.28
2807	5758592.38	7498770.55	2873	5758439.63	7496453.3	2939	5756434.09003	7496629.49999
2808	5758607.52	7498760.7	2874	5758430.53	7496451.79	2940	5756537.58001	7496573.04991
2809	5758768.94	7498545.8	2875	5758426.48	7496451.12	2941	5756528.01992	7496549.33001
2810	5758783.58	7498536.26	2876	5758395.9	7496446.08	2942	5756535.38001	7496546.18991
2811	5758800.9	7498530.65	2877	5758369.27	7496441.67	2943	5756592.28	7496521.08992

2944	5756655.65999	7496493.02002	3010	5757446.73996	7496179.48997	3076	5758804.30004	7495868.42992
2945	5756665.69999	7496491.95992	3011	5757401.32997	7496176.80997	3077	5758877.78993	7495878.23002
2946	5756734.59998	7496443.20003	3012	5757353.68008	7496173.98997	3078	5758877.60003	7495875.72992
2947	5756795.07997	7496451.36003	3013	5757352.70998	7496207.63997	3079	5758924.58992	7495884.80992
2948	5756924.95995	7496429.41993	3014	5757349.73998	7496285.58996	3080	5758940.92002	7495889.68992
2949	5756955.33005	7496418.45003	3015	5757349.12998	7496301.77995	3081	5758957.27002	7495894.55992
2950	5756987.99994	7496401.03994	3016	5757345.33998	7496401.74994	3082	5758984.67001	7495902.76002
2951	5756982.50994	7496375.82004	3017	5757344.56998	7496409.35994	3083	5759020.28001	7495922.49002
2952	5757002.34004	7496376.12004	3018	5757452.30996	7496361.40994	3084	5759039.47	7495933.13001
2953	5756998.24004	7496364.68004	3019	5757548.88005	7496319.94005	3085	5759066.84	7495949.33001
2954	5756992.54004	7496358.87994	3020	5757561.85005	7496316.52005	3086	5759096.26999	7495960.56991
2955	5756971.53004	7496350.75995	3021	5757567.18994	7496315.78995	3087	5759114.75999	7495958.80991
2956	5756962.67994	7496342.61995	3022	5757572.54004	7496315.06005	3088	5759119.94999	7495954.88001
2957	5756955.13005	7496320.21995	3023	5757737.07002	7496335.41995	3089	5759124.92999	7495956.11991
2958	5757027.51003	7496173.13997	3024	5757877.59999	7496354.53004	3090	5759146.37998	7495969.71001
2959	5757045.70003	7496153.58998	3025	5758047.14997	7496377.00004	3091	5759159.85998	7495978.32001
2960	5757064.65503	7496175.98397	3026	5758042.55297	7496324.99895	3092	5759168.04008	7495990.13
2961	5757087.90002	7496118.92998	3027	5758160.14005	7496342.96995	3093	5759202.34998	7496019.61
2962	5757105.18992	7496137.67988	3028	5758159.57995	7496335.53995	3094	5759221.74997	7496032.32999
2963	5757127.83992	7496111.43998	3029	5758158.07005	7496315.61005	3095	5759233.71997	7496034.98
2964	5757133.17992	7496107.52999	3030	5758156.56995	7496295.64995	3096	5759293.31996	7496022.83
2965	5757123.59122	7496092.57169	3031	5758155.05995	7496275.71006	3097	5759306.67996	7496025.72
2966	5757134.17002	7496085.78999	3032	5758153.05995	7496249.19996	3098	5759332.28995	7496042.91
2967	5757154.92001	7496114.41998	3033	5758151.35995	7496226.77997	3099	5759337.15005	7496046.18
2968	5757176.37001	7496099.37999	3034	5758149.86005	7496206.82997	3100	5759346.28005	7496052.55989
2969	5757189.98001	7496094.18999	3035	5758148.34995	7496186.88997	3101	5759350.82005	7496054.39999
2970	5757207.24	7496086.96999	3036	5758146.85005	7496166.93998	3102	5759389.46004	7496067.14999
2971	5757217.37	7496079.43989	3037	5758145.33995	7496147.01998	3103	5759402.73004	7496068.61999
2972	5757229.58	7496070.37989	3038	5758143.84005	7496127.07998	3104	5759410.02004	7496077.15989
2973	5757237.37	7496076.93999	3039	5758142.32995	7496107.11999	3105	5759416.44994	7496084.72999
2974	5757260.32999	7496054.20999	3040	5758140.80995	7496087.16999	3106	5759422.60004	7496092.05999
2975	5757277.88579	7496037.6325	3041	5758139.46995	7496069.22999	3107	5759429.85004	7496100.60999
2976	5757274.85999	7496035.0	3042	5758168.53995	7496059.10999	3108	5759434.87004	7496106.55999
2977	5757270.16999	7496030.93	3043	5758187.57994	7496052.51989	3109	5759444.22994	7496117.54998
2978	5757286.39999	7496012.1699	3044	5758225.91004	7496039.17	3110	5759460.58003	7496136.85998
2979	5757293.45999	7495998.6199	3045	5758219.65994	7495977.03991	3111	5759467.72003	7496145.28998
2980	5757307.78999	7495981.27001	3046	5758217.22004	7495949.50991	3112	5759480.53993	7496141.46998
2981	5757312.60899	7495974.49201	3047	5758213.59994	7495907.01002	3113	5759490.00993	7496139.43998
2982	5757320.18999	7495963.83001	3048	5758213.25004	7495903.44002	3114	5759499.64003	7496137.38998
2983	5757324.28998	7495961.57001	3049	5758211.50004	7495885.56002	3115	5759511.52002	7496134.75998
2984	5757326.67998	7495960.25001	3050	5758212.74004	7495880.38002	3116	5759521.03002	7496132.75998
2985	5757332.50998	7495969.66001	3051	5758213.05994	7495876.32992	3117	5759548.64002	7496126.90998
2986	5757336.74998	7495976.49001	3052	5758234.48993	7495884.27992	3118	5759548.73002	7496129.94998
2987	5757355.88998	7495954.61001	3053	5758245.76993	7495888.03002	3119	5759553.80002	7496236.87996
2988	5757386.75997	7495971.65001	3054	5758257.30003	7495892.24992	3120	5759562.27002	7496240.78996
2989	5757417.77997	7495954.38001	3055	5758268.14003	7495895.54002	3121	5759682.16	7496248.26996
2990	5757439.87007	7495936.94991	3056	5758273.10003	7495897.64992	3122	5759687.86	7496239.40996
2991	5757488.24996	7495944.14991	3057	5758334.54002	7495925.12002	3123	5759692.09999	7496221.70997
2992	5757504.42995	7495940.96991	3058	5758367.53001	7495936.45991	3124	5759690.86999	7496180.58997
2993	5757511.97995	7495939.45991	3059	5758394.88001	7495942.08991	3125	5759773.56008	7496167.49998
2994	5757523.46005	7495937.25991	3060	5758395.69001	7495942.25991	3126	5759781.15998	7496165.16998
2995	5757535.70005	7495934.81001	3061	5758430.34	7495948.04001	3127	5759795.86008	7496160.67998
2996	5757541.06005	7495958.64001	3062	5758460.44	7495949.68991	3128	5759909.48996	7496126.45998
2997	5757546.41995	7495982.52001	3063	5758497.24999	7495948.67001	3129	5759924.81996	7496153.05998
2998	5757548.36005	7495986.90001	3064	5758525.19999	7495948.08001	3130	5759935.00995	7496165.12998
2999	5757499.51996	7496009.62	3065	5758544.58998	7495945.27991	3131	5759948.69995	7496230.64997
3000	5757493.93996	7496012.14	3066	5758553.89998	7495945.49991	3132	5759988.05995	7496248.85996
3001	5757474.04996	7496015.0499	3067	5758574.59998	7495944.07001	3133	5760018.25994	7496279.67996
3002	5757467.59996	7496016.34	3068	5758577.61998	7495943.68001	3134	5760036.22004	7496297.99005
3003	5757458.08006	7496017.69	3069	5758658.50996	7495913.18002	3135	5760080.66993	7496327.39995
3004	5757456.83996	7496056.09999	3070	5758699.39006	7495897.80002	3136	5760061.97003	7496377.87994
3005	5757451.91006	7496056.62999	3071	5758719.93995	7495892.77992	3137	5760072.01993	7496378.31004
3006	5757450.46006	7496091.84999	3072	5758755.58995	7495879.61992	3138	5760131.44002	7496380.80994
3007	5757449.58996	7496111.81988	3073	5758784.05004	7495869.08992	3139	5760199.47991	7496384.01994
3008	5757449.45996	7496114.80998	3074	5758784.15004	7495866.83993	3140	5760213.37001	7496384.76994
3009	5757448.11996	7496146.62998	3075	5758790.41994	7495867.19993	3141	5760208.47001	7496367.33004

3142	5760207.25311	7496361.54574	3208	5761662.09997	7496699.14999	3274	5759630.3919	7498745.09585
3143	5760215.17001	7496364.33994	3209	5761662.86997	7496700.99999	3275	5759613.63001	7498741.90005
3144	5760231.57001	7496374.17004	3210	5761666.32997	7496710.77999	3276	5759489.21003	7498718.15996
3145	5760273.1800	7496376.49994	3211	5761673.27997	7496733.74998	3277	5759076.47	7498639.41997
3146	5760284.78	7496465.75003	3212	5761678.31007	7496750.32998	3278	5759014.23751	7498627.52417
3147	5760349.04999	7496465.48003	3213	5761683.30997	7496766.80998	3279	5759010.06001	7498574.83998
3148	5760368.68998	7496465.40003	3214	5761687.40007	7496780.27997	3280	5758923.94002	7498560.78998
3149	5760421.99997	7496465.18003	3215	5761647.15997	7496797.04997	3281	5758923.79002	7498566.04998
3150	5760423.68997	7496497.92992	3216	5761643.53777	7496798.31267	3282	5758902.80002	7498566.01998
3151	5760425.23997	7496517.95002	3217	5761640.65997	7496799.21997	3283	5758902.32002	7498601.69997
3152	5760427.05597	7496541.85901	3218	5761621.83998	7496805.86997	3284	5758871.67003	7498600.83998
3153	5760428.98997	7496566.51001	3219	5761598.94008	7496813.94997	3285	5758871.81753	7498648.23857
3154	5760433.03997	7496619.4	3220	5761593.85998	7496815.62997	3286	5758843.79003	7498649.09997
3155	5760460.25007	7496620.1	3221	5761420.85001	7496872.12996	3287	5758662.04996	7498880.68003
3156	5760502.48996	7496603.72	3222	5761416.28001	7496876.71996	3288	5758706.86996	7498962.23002
3157	5760597.99995	7496566.66001	3223	5761384.01002	7496887.84006	3289	5758794.69994	7499026.03001
3158	5760627.22004	7496555.34991	3224	5761351.58992	7496899.01996	3290	5758821.56994	7499115.71999
3159	5760631.53004	7496558.00001	3225	5761318.91003	7496910.27995	3291	5758843.29993	7499116.86999
3160	5760644.53004	7496553.35001	3226	5761327.37003	7496937.90995	3292	5758865.16993	7499119.49999
3161	5760653.86004	7496550.01001	3227	5761426.06151	7497226.7642	3293	5758864.84003	7499125.92999
3162	5760663.23003	7496546.57991	3228	5761541.70979	7497189.09921	3294	5758862.56003	7499175.29988
3163	5760684.25993	7496610.8599	3229	5761563.90279	7497215.7911	3295	5758862.26993	7499238.87007
3164	5760685.76993	7496614.26	3230	5761593.88488	7497244.2159	3296	5758860.89003	7499369.94005
3165	5760733.16772	7496593.31041	3231	5761639.19967	7497251.666	3297	5758859.69993	7499370.27995
3166	5760689.33003	7496466.59993	3232	5761776.79405	7497704.08392	3298	5758859.05002	7499501.14002
3167	5760695.26993	7496463.43993	3233	5761256.84004	7497889.34999	3299	5758856.58	7499679.42
3168	5760763.58002	7496430.31003	3234	5761239.20994	7497842.28		Strefa nr 6	
3169	5760741.68002	7496362.99994	3235	5761225.32954	7497796.69281	3300	5756432.28	7496809.39
3170	5760829.48001	7496335.64995	3236	5761107.44996	7497835.0999	3301	5756317.57003	7496859.15003
3171	5760824.12401	7496319.69725	3237	5761072.05997	7497847.0399	3302	5756311.60996	7496862.73998
3172	5760828.17001	7496318.02995	3238	5761050.72007	7497854.46	3303	5756275.12996	7496877.39996
3173	5760856.7999	7496303.55995	3239	5761022.00008	7497864.2299	3304	5756173.84998	7496907.13999
3174	5760852.8442	7496291.74656	3240	5760994.73998	7497873.59989	3305	5756152.4	7496913.39
3175	5760932.52999	7496271.91996	3241	5760965.33998	7497884.00999	3306	5756131.31997	7496919.49997
3176	5761044.92727	7496224.72707	3242	5760937.16999	7497894.05989	3307	5756110.87	7496925.0
3177	5761088.35636	7496213.79757	3243	5760908.32999	7497904.24989	3308	5756104.16	7496926.77
3178	5761239.56004	7496113.65998	3244	5760880.57	7497914.07999	3309	5755879.25002	7496984.20005
3179	5761427.96311	7496067.33749	3245	5760851.06	7497924.50999	3310	5755807.9	7497002.0
3180	5761494.2822	7496034.8031	3246	5760822.48001	7497934.61998	3311	5755769.23004	7497009.55998
3181	5761551.29999	7496024.82	3247	5760811.98991	7497930.52999	3312	5755717.6	7497023.95
3182	5761545.46339	7496037.2003	3248	5760786.13001	7497939.73998	3313	5755640.29996	7497045.47998
3183	5761539.65999	7496049.51	3249	5760760.27992	7497948.94998	3314	5755621.85004	7497050.64005
3184	5761533.37999	7496070.80999	3250	5760734.49002	7497958.33998	3315	5755557.24	7497067.44
3185	5761531.45999	7496090.93999	3251	5760733.36002	7497954.50998	3316	5755497.94	7497082.85
3186	5761532.53999	7496109.23999	3252	5760696.76363	7497850.9438	3317	5755479.25	7497087.72
3187	5761540.03999	7496138.83998	3253	5760659.86004	7497863.31	3318	5755430.84	7497100.16
3188	5761546.05999	7496144.11988	3254	5760647.64544	7497867.714	3319	5755323.67003	7497127.70996
3189	5761560.28999	7496134.71998	3255	5760558.53565	7497543.22195	3320	5755182.92004	7497162.15001
3190	5761547.67999	7496176.92997	3256	5760477.84997	7497577.36994	3321	5755167.71004	7497096.71002
3191	5761545.80999	7496197.04997	3257	5760474.00997	7497578.67994	3322	5755164.66994	7497085.00002
3192	5761546.09999	7496208.10997	3258	5760469.27997	7497580.30994	3323	5755128.07241	7496944.11701
3193	5761547.14999	7496255.11996	3259	5760468.34007	7497580.62994	3324	5755138.21994	7496943.61995
3194	5761550.04999	7496322.81005	3260	5760391.56998	7497606.86994	3325	5755164.59004	7496998.01994
3195	5761553.64999	7496362.62004	3261	5760355.63999	7497619.14994	3326	5755252.13993	7497059.94993
3196	5761556.35999	7496378.73004	3262	5760326.40999	7497629.12994	3327	5755303.77572	7497049.26803
3197	5761566.33999	7496420.60003	3263	5760320.68999	7497631.09993	3328	5755347.02121	7496964.39114
3198	5761571.93639	7496442.12813	3264	5760279.11	7497645.30993	3329	5755379.1985	7496901.23735
3199	5761574.03998	7496450.21993	3265	5760155.65992	7497687.50993	3330	5755411.2499	7496878.06996
3200	5761582.42998	7496475.51002	3266	5760062.80793	7497150.33801	3331	5755423.68	7496866.81996
3201	5761598.16998	7496523.00002	3267	5759956.46995	7497144.23001	3332	5755432.9144	7496838.93057
3202	5761606.60998	7496547.30991	3268	5759870.55997	7497141.26002	3333	5755448.86999	7496855.70996
3203	5761614.77998	7496570.91001	3269	5759785.64008	7497138.36002	3334	5755501.76998	7496844.29996
3204	5761623.61998	7496596.37001	3270	5759705.90999	7497135.61992	3335	5755497.16999	7496826.13997
3205	5761632.21008	7496620.07	3271	5759624.71991	7497132.82002	3336	5755598.23997	7496800.41997
3206	5761643.95997	7496652.4999	3272	5759621.56001	7497127.40992	3337	5755604.91997	7496824.46997
3207	5761652.32997	7496675.59999	3273	5759518.12912	7497108.20962	3338	5755666.45996	7496806.79797

3339	5755669.77396	7496820.86997	3404	5756190.2	7495881.08	3470	5757444.17	7495161.58
3340	5755689.34995	7496816.81997	3405	5756233.1	7495858.44	3471	5757446.71	7495193.83
3341	5755682.00995	7496787.20997	3406	5756275.81	7495835.9	3472	5757478.72	7495192.58
3342	5755733.66995	7496790.21997	3407	5756273.95	7495832.36	3473	5757543.02	7495190.34
3343	5755769.30004	7496836.09997	3408	5756304.7	7495816.31	3474	5757582.02	7495190.96
3344	5755885.22002	7496832.15997	3409	5756332.48	7495801.83	3475	5757618.32	7495189.33
3345	5755947.85991	7496838.85997	3410	5756351.46	7495791.92	3476	5757636.31	7495188.52
3346	5755959.58001	7496823.20997	3411	5756359.56	7495788.46	3477	5757646.3	7495188.07
3347	5755965.44001	7496739.95998	3412	5756363.01	7495786.73	3478	5757725.15	7495184.83
3348	5756006.2099	7496726.00998	3413	5756400.71	7495766.97	3479	5757965.68	7495173.42
3349	5756082.79089	7496746.00578	3414	5756445.12	7495743.69	3480	5757988.3	7495165.92
3350	5756162.41998	7496715.49999	3415	5756479.97	7495725.41	3481	5758013.43	7495149.43
3351	5756160.69998	7496707.56989	3416	5756495.91	7495717.05	3482	5758044.16	7495120.09
3352	5756207.37997	7496695.79999	3417	5756530.74	7495698.77	3483	5758099.07	7495105.23
3353	5756236.25996	7496784.92997	3418	5756584.93	7495670.36	3484	5758221.15	7495098.85
3354	5756250.89996	7496779.01998	3419	5756614.12	7495654.74	3485	5758233.48	7495096.39
3355	5756285.64996	7496763.95998	3420	5756642.32	7495639.9	3486	5758246.14	7494981.57
3356	5756294.76995	7496761.61998	3421	5756699.82	7495609.64	3487	5758246.00326	7494934.6333
3357	5756345.57995	7496734.23998	3422	5756728.66	7495594.45	3488	5758379.00898	7494929.48311
3358	5756388.99004	7496710.87999	3423	5756839.73	7495535.99	3489	5758391.36	7494742.1
3359	5756410.39003	7496759.55998	3424	5756853.97	7495527.61	3490	5758391.89	7494723.19
3360	5756430.76993	7496805.95007	3425	5756897.79	7495504.74	3491	5758392.28	7494709.33
3361	5756432.28	7496809.39	3426	5756918.46	7495493.97	3492	5758392.42	7494704.44
	Strefa nr 7		3427	5756934.69	7495485.51	3493	5758392.96	7494685.69
3362	5754930.80939	7496541.53149	3428	5757026.62	7495437.57	3494	5758414.79	7494540.28
3363	5754882.88997	7496503.88996	3429	5756989.61469	7495386.32033	3495	5758418.34997	7494466.09999
3364	5754873.96003	7496496.82995	3430	5756937.30586	7495351.36402	3496	5758515.31005	7494500.24003
3365	5754866.03	7496490.57004	3431	5756935.15648	7495333.59993	3497	5758519.23002	7494501.98002
3366	5754847.31999	7496475.78996	3432	5756899.50429	7495260.2143	3498	5758542.08002	7494510.4
3367	5754819.07998	7496453.48003	3433	5756845.18892	7495183.05419	3499	5758542.58	7494499.95
3368	5754811.88004	7496447.85997	3434	5756775.49729	7495122.61741	3500	5758542.86	7494494.23
3369	5754800.48449	7496437.46263	3435	5756741.57696	7495110.45535	3501	5758544.47	7494430.09
3370	5754780.79226	7496419.49527	3436	5756719.01894	7495081.07361	3502	5758553.09	7494431.28
3371	5754767.23599	7496407.12642	3437	5756697.13234	7495092.52779	3503	5758570.02004	7494433.62004
3372	5754756.49714	7496397.32812	3438	5756677.2531	7495056.89073	3504	5758597.36	7494437.4
3373	5754742.01	7496384.11	3439	5756548.17693	7495126.35813	3505	5758624.7	7494441.16
3374	5754861.06	7496225.81	3440	5756539.64	7495113.3	3506	5758653.81	7494445.18
3375	5754864.92999	7496221.60003	3441	5756536.76	7495109.72	3507	5758670.86	7494447.53
3376	5754904.84	7496129.19	3442	5756530.56	7495099.09	3508	5758671.26	7494439.51
3377	5755002.57	7495894.6	3443	5756529.1243	7495020.34332	3509	5758673.76004	7494389.89
3378	5755005.91	7495888.17	3444	5756639.29812	7494983.61638	3510	5758690.43995	7494337.66002
3379	5755036.36	7495818.73	3445	5756715.53831	7494971.33085	3511	5758699.13	7494280.84004
3380	5755039.23	7495812.06	3446	5756674.45	7494863.22	3512	5758704.4	7494281.53002
3381	5755051.86	7495782.84	3447	5756770.91	7494861.76	3513	5758711.01999	7494244.78998
3382	5755062.16	7495758.28	3448	5756892.23	7494862.55	3514	5758861.24	7494265.36
3383	5755070.72	7495739.16	3449	5756982.27	7494862.96	3515	5758898.19	7494267.99
3384	5755082.16	7495712.44	3450	5757031.01	7494864.0	3516	5758928.5	7494271.45
3385	5755084.84	7495707.44	3451	5757037.01	7494864.08	3517	5758969.55	7494276.13
3386	5755102.66	7495721.15	3452	5757087.75	7494864.17	3518	5758984.01937	7494278.13106
3387	5755122.43	7495737.37	3453	5757093.55	7494864.18	3519	5759075.19	7494290.74
3388	5755140.66	7495752.3	3454	5757273.82	7494864.5	3520	5759083.16	7494291.88
3389	5755158.6	7495767.01	3455	5757326.19	7494864.59	3521	5759127.53	7494298.24
3390	5755173.18583	7495778.96015	3456	5757326.23	7494866.59	3522	5759192.24	7494308.26
3391	5755192.8	7495795.03	3457	5757326.54	7494883.98	3523	5759227.62	7494313.36
3392	5755227.32	7495823.31	3458	5757326.92	7494903.34	3524	5759258.28	7494317.78
3393	5755248.05	7495840.23	3459	5757407.09	7494903.87	3525	5759316.09	7494326.12
3394	5755266.99	7495855.47	3460	5757407.69432	7494942.58441	3526	5759365.79	7494333.29
3395	5755283.85	7495868.94	3461	5757327.62	7494942.06	3527	5759433.75	7494342.38
3396	5755299.67	7495881.55	3462	5757326.77546	7495019.98658	3528	5759429.25	7494419.92
3397	5755490.14251	7495781.29232	3463	5757356.27776	7495020.2005	3529	5759428.84	7494428.02
3398	5755747.80353	7495992.93333	3464	5757358.1493	7495056.91595	3530	5759431.33368	7494438.91092
3399	5756038.7159	7495841.78817	3465	5757410.70572	7495057.90828	3531	5759478.4	7494404.22
3400	5756085.31581	7495930.77281	3466	5757410.86028	7495094.38618	3532	5759482.5	7494401.16
3401	5756103.65	7495921.21	3467	5757438.86	7495094.05	3533	5759509.08	7494381.06
3402	5756146.25	7495902.75	3468	5757439.5	7495102.18	3534	5759536.4	7494355.22
3403	5756154.19	7495898.84	3469	5757441.84	7495132.0	3535	5759559.69	7494331.02



3536	5759584.03	7494302.54	3602	5760092.99	7492900.33	3668	5760986.23	7493516.09
3537	5759630.0	7494252.96	3603	5760097.13	7492855.13	3669	5760989.94	7493523.13
3538	5759655.95	7494232.87	3604	5760099.97	7492810.03	3670	5761000.6	7493544.28
3539	5759671.62	7494219.63	3605	5760102.68	7492764.54	3671	5761017.93	7493578.69
3540	5759687.74	7494208.47	3606	5760106.3	7492690.59	3672	5761021.8	7493586.35
3541	5759700.36	7494200.8	3607	5760109.13	7492606.18	3673	5761023.93	7493591.39
3542	5759711.31	7494194.15	3608	5760109.91	7492573.62	3674	5761038.26	7493625.3
3543	5759741.73	7494170.67	3609	5760111.01	7492528.26	3675	5761051.09	7493655.67
3544	5759753.57	7494159.64	3610	5760112.81	7492480.34	3676	5761059.94	7493676.6
3545	5759768.76	7494145.5	3611	5760117.92	7492480.74	3677	5761073.89	7493708.54
3546	5759780.92	7494134.17	3612	5760119.14	7492432.63	3678	5761078.55	7493719.23
3547	5759801.49943	7494114.91183	3613	5760122.64	7492384.77	3679	5761095.97	7493759.12
3548	5759810.78	7494106.23	3614	5760124.1	7492364.8	3680	5761100.66	7493769.87
3549	5759823.51	7494096.74	3615	5760127.31	7492320.92	3681	5761117.53	7493808.5
3550	5759847.39	7494078.94	3616	5760132.58	7492252.97	3682	5761120.77	7493815.87
3551	5759868.51	7494060.53	3617	5760137.46	7492242.11	3683	5761140.12	7493859.74
3552	5759874.68	7494055.41	3618	5760164.87	7492178.69	3684	5761186.78	7494038.4
3553	5759879.25	7494051.62	3619	5760177.96	7492148.55	3685	5761187.75	7494042.5
3554	5759912.18	7494023.63	3620	5760252.06	7492169.05	3686	5761193.82	7494068.09
3555	5759912.65	7494019.61	3621	5760267.65	7492173.36	3687	5761200.78	7494096.25
3556	5759913.5	7494012.22	3622	5760315.04	7492186.46	3688	5761201.63	7494099.44
3557	5759917.4	7493994.48	3623	5760324.5	7492189.91	3689	5761210.02	7494131.22
3558	5759920.82	7493978.9	3624	5760348.75	7492198.75	3690	5761222.97	7494183.25
3559	5759926.2	7493952.42	3625	5760353.96	7492201.74	3691	5761225.07	7494191.72
3560	5759927.79	7493944.57	3626	5760389.74	7492222.32	3692	5761236.05	7494234.53
3561	5759932.62	7493920.8	3627	5760443.28	7492255.86	3693	5761237.14	7494238.77
3562	5759937.59	7493896.36	3628	5760453.15	7492263.21	3694	5761238.22	7494243.0
3563	5759938.94	7493890.0	3629	5760458.88	7492267.47	3695	5761247.74	7494280.16
3564	5759946.34	7493854.26	3630	5760461.63	7492269.52	3696	5761256.43	7494313.31
3565	5759951.33	7493831.12	3631	5760480.79	7492281.44	3697	5761258.15	7494319.9
3566	5759952.22	7493826.73	3632	5760507.75	7492301.19	3698	5761259.15	7494326.38
3567	5759952.99	7493822.8	3633	5760543.42	7492324.54	3699	5761260.06	7494332.21
3568	5759961.82	7493777.7	3634	5760539.2	7492360.84	3700	5761273.19	7494381.82
3569	5759963.42	7493769.78	3635	5760537.11	7492393.32	3701	5761287.0	7494434.04
3570	5759967.32	7493750.47	3636	5760534.67	7492417.07	3702	5761304.42	7494504.15
3571	5759971.53	7493729.21	3637	5760531.94	7492443.66	3703	5761314.71	7494545.54
3572	5759972.5	7493724.3	3638	5760529.36	7492469.28	3704	5761316.21	7494545.76
3573	5759973.8	7493718.43	3639	5760525.88	7492496.8	3705	5761323.3	7494569.42
3574	5759978.28	7493698.18	3640	5760522.74	7492521.71	3706	5761337.32	7494625.32
3575	5759979.68	7493691.9	3641	5760522.02	7492529.68	3707	5761350.8	7494682.0
3576	5759984.62	7493669.61	3642	5760518.37	7492570.47	3708	5761370.25	7494756.57
3577	5759992.49	7493632.23	3643	5760520.12	7492597.8	3709	5761375.88	7494779.05
3578	5759994.14	7493624.4	3644	5760536.75	7492663.4	3710	5761381.52	7494801.55
3579	5760001.09	7493591.43	3645	5760550.03	7492691.38	3711	5761387.05	7494823.46
3580	5760001.9	7493587.51	3646	5760552.5	7492696.59	3712	5761392.94	7494847.06
3581	5760008.35	7493556.38	3647	5760548.88	7492696.08	3713	5761393.63	7494847.06
3582	5760009.37	7493551.48	3648	5760567.66	7492730.84	3714	5761395.05	7494852.85
3583	5760017.35	7493513.04	3649	5760578.96	7492752.38	3715	5761396.0	7494856.72
3584	5760039.22	7493405.13	3650	5760586.92	7492766.26	3716	5761401.68	7494879.75
3585	5760046.07	7493370.83	3651	5760613.61	7492813.91	3717	5761405.19	7494894.01
3586	5760049.42	7493352.66	3652	5760633.71	7492848.75	3718	5761412.25	7494924.04
3587	5760050.16	7493348.55	3653	5760652.44	7492881.23	3719	5761420.03	7494952.69
3588	5760055.76	7493312.72	3654	5760665.45	7492906.04	3720	5761424.35	7494970.35
3589	5760065.82	7493263.46	3655	5760671.13	7492916.04	3721	5761425.15	7494973.51
3590	5760066.57	7493258.23	3656	5760732.5	7493024.14	3722	5761432.26	7495001.68
3591	5760072.91	7493233.22	3657	5760799.71	7493143.1	3723	5761433.48035	7494993.33001
3592	5760077.0	7493211.86	3658	5760818.16	7493175.74	3724	5761455.84	7495082.62
3593	5760079.69	7493211.96	3659	5760845.14	7493223.49	3725	5761474.56	7495150.83
3594	5760078.86	7493182.18	3660	5760852.57	7493236.65	3726	5761478.9	7495160.33
3595	5760081.16	7493141.92	3661	5760862.22	7493258.18	3727	5761500.07	7495202.26
3596	5760086.59	7493064.0	3662	5760890.85	7493322.05	3728	5761502.64	7495207.41
3597	5760087.85	7493039.89	3663	5760923.68	7493395.3	3729	5761532.99	7495252.21
3598	5760089.4	7493015.27	3664	5760946.79	7493438.08	3730	5761563.22	7495287.5
3599	5760089.69	7493001.4	3665	5760950.89	7493445.66	3731	5761577.91	7495302.46
3600	5760091.15	7492955.12	3666	5760969.96	7493480.98	3732	5761627.68	7495339.33
3601	5760092.13	7492931.54	3667	5760977.82	7493497.94	3733	5761670.31	7495363.61

3734	5761712.3	7495384.93	3800	5760264.14	7494818.0599	3866	5759542.40992	7494536.21994
3735	5761711.59001	7495393.80991	3801	5760233.31001	7494798.67	3867	5759536.37992	7494552.65994
3736	5761711.58996	7495393.8099	3802	5760199.05001	7494777.26	3868	5759531.62002	7494551.73994
3737	5761707.25006	7495392.53	3803	5760192.61001	7494773.23991	3869	5759528.71002	7494556.26994
3738	5761627.97998	7495364.38991	3804	5760172.25002	7494760.52001	3870	5759508.90992	7494587.10004
3739	5761623.27998	7495362.72001	3805	5760151.90002	7494747.80991	3871	5759508.91002	7494598.55993
3740	5761579.64998	7495348.98001	3806	5760131.55002	7494735.09001	3872	5759510.46002	7494624.17003
3741	5761543.75999	7495337.67001	3807	5760111.19993	7494722.38001	3873	5759510.70002	7494628.26993
3742	5761508.44	7495326.55001	3808	5760106.72032	7494719.58136	3874	5759507.60002	7494679.63002
3743	5761501.43	7495324.33991	3809	5760090.83993	7494709.66002	3875	5759488.98993	7494690.00992
3744	5761384.05031	7495283.76	3810	5760070.49003	7494696.94992	3876	5759488.08003	7494714.11991
3745	5761387.27035	7495275.20001	3811	5760057.36993	7494688.74992	3877	5759494.79003	7494731.50991
3746	5761379.12002	7495272.65002	3812	5760050.26004	7494684.04992	3878	5759492.38806	7494741.95199
3747	5761343.44992	7495261.48992	3813	5760030.24994	7494670.81002	3879	5759485.02993	7494773.94001
3748	5761300.58993	7495248.08993	3814	5759976.15995	7494635.00003	3880	5759493.27993	7494791.94
3749	5761261.58829	7495235.88671	3815	5759974.42995	7494633.85993	3881	5759533.86992	7494840.45999
3750	5761254.28004	7495233.60003	3816	5759970.98005	7494631.89993	3882	5759520.76002	7494869.14999
3751	5761203.50005	7495217.70993	3817	5759968.81005	7494630.48003	3883	5759509.16002	7494888.98999
3752	5761146.53996	7495199.88993	3818	5759828.11997	7494538.53004	3884	5759508.25002	7494904.55988
3753	5761129.12996	7495198.59004	3819	5759818.90997	7494520.76995	3885	5759518.79992	7494917.92998
3754	5760930.87999	7495130.04005	3820	5759811.72997	7494506.90995	3886	5759509.25002	7494932.06998
3755	5760813.46191	7495089.43695	3821	5759967.86995	7494384.57997	3887	5759550.59992	7495035.31996
3756	5760813.61201	7495088.42705	3822	5759968.66005	7494383.95997	3888	5759613.27001	7495165.65004
3757	5760815.39161	7495076.43203	3823	5759955.10995	7494366.86997	3889	5759621.40001	7495179.50994
3758	5760818.23201	7495057.28696	3824	5759956.94005	7494355.52997	3890	5759686.36	7495231.83993
3759	5760823.85001	7495019.50996	3825	5759978.86005	7494338.94998	3891	5759770.39998	7495269.61002
3760	5760831.40001	7494969.06997	3826	5759997.09004	7494324.91988	3892	5759863.38997	7495382.3099
3761	5760837.50001	7494928.49998	3827	5760059.78003	7494223.4999	3893	5759960.86005	7495501.21999
3762	5760844.7499	7494880.19999	3828	5760022.25004	7494197.61	3894	5759994.97004	7495524.66998
3763	5760679.15993	7494853.43999	3829	5760109.28003	7494042.95003	3895	5760015.01994	7495538.47998
3764	5760679.45003	7494851.84989	3830	5760080.57003	7494042.06003	3896	5760013.49994	7495541.33998
3765	5760681.68003	7494839.41999	3831	5760076.97993	7494040.15003	3897	5759991.17995	7495583.23997
3766	5760686.70993	7494811.4999	3832	5760042.10004	7494036.36003	3898	5759980.21046	7495601.93258
3767	5760687.09003	7494809.45	3833	5760012.24994	7494068.18992	3899	5759963.80995	7495629.87996
3768	5760689.13993	7494798.0299	3834	5759986.17995	7494099.33002	3900	5759958.42995	7495659.36996
3769	5760692.14003	7494781.4	3835	5759960.02005	7494150.80001	3901	5759928.95006	7495674.77996
3770	5760694.43003	7494768.64001	3836	5759965.89995	7494171.36	3902	5759900.24996	7495672.69996
3771	5760696.75003	7494755.81001	3837	5759966.00005	7494181.2199	3903	5759895.38996	7495672.35006
3772	5760698.27993	7494747.35001	3838	5759951.14005	7494226.45	3904	5759882.85996	7495673.45996
3773	5760699.81993	7494738.79001	3839	5759943.34995	7494233.48989	3905	5759862.91997	7495675.22996
3774	5760703.70003	7494717.25001	3840	5759930.37996	7494242.21999	3906	5759834.70997	7495677.72996
3775	5760707.63993	7494695.40002	3841	5759928.42742	7494244.43616	3907	5759781.85998	7495711.72995
3776	5760711.35003	7494674.82992	3842	5759907.79006	7494267.85999	3908	5759750.67998	7495699.00995
3777	5760715.04993	7494654.25992	3843	5759905.92996	7494279.59999	3909	5759722.98999	7495687.71995
3778	5760716.11993	7494647.70993	3844	5759866.94007	7494273.98999	3910	5759712.71999	7495683.52996
3779	5760676.23993	7494641.35003	3845	5759865.40997	7494290.26998	3911	5759700.03999	7495678.56996
3780	5760629.39004	7494633.87993	3846	5759785.39998	7494280.27999	3912	5759689.24	7495673.95006
3781	5760624.61534	7494666.38882	3847	5759780.18998	7494290.17998	3913	5759677.46	7495669.14996
3782	5760618.01004	7494711.45992	3848	5759769.19998	7494301.51998	3914	5759670.33	7495666.23996
3783	5760604.43941	7494709.79249	3849	5759758.29998	7494312.77998	3915	5759660.04937	7495664.31719
3784	5760587.48995	7494707.70992	3850	5759731.66999	7494305.55998	3916	5759657.07	7495663.75996
3785	5760541.90995	7494702.09992	3851	5759726.63999	7494315.45998	3917	5759635.06	7495659.65996
3786	5760504.77996	7494697.52992	3852	5759709.53999	7494316.71998	3918	5759613.70991	7495655.67996
3787	5760468.34997	7494693.05992	3853	5759687.46	7494310.63998	3919	5759604.48001	7495653.95006
3788	5760438.64007	7494689.39002	3854	5759687.26	7494319.03998	3920	5759600.01001	7495653.11996
3789	5760432.08997	7494688.59002	3855	5759687.85	7494345.39998	3921	5759596.42001	7495652.44996
3790	5760412.82998	7494686.21992	3856	5759687.76	7494358.04997	3922	5759591.83991	7495651.59996
3791	5760405.69998	7494692.91992	3857	5759678.17	7494371.24997	3923	5759576.37991	7495606.67997
3792	5760396.26998	7494693.56002	3858	5759652.45	7494405.67997	3924	5759574.70001	7495601.81997
3793	5760386.71998	7494694.19002	3859	5759642.88	7494410.83996	3925	5759567.93002	7495596.88997
3794	5760355.05999	7494688.00002	3860	5759639.42	7494420.55006	3926	5759560.18002	7495591.23997
3795	5760352.50999	7494694.28992	3861	5759626.42001	7494396.45997	3927	5759546.20992	7495581.05997
3796	5760348.75999	7494703.47002	3862	5759619.07001	7494399.04997	3928	5759536.41002	7495573.91997
3797	5760335.46999	7494736.11001	3863	5759612.53001	7494401.35997	3929	5759525.52002	7495565.97997
3798	5760318.02999	7494778.93	3864	5759605.86991	7494403.71997	3930	5759513.54992	7495557.25998
3799	5760294.3499	7494837.06999	3865	5759571.14001	7494457.75996	3931	5759501.91003	7495548.77998

3932	5759496.77993	7495545.23998	3998	5758615.72997	7495410.13	4064	5757102.40282	7495528.75518
3933	5759480.07993	7495533.69998	3999	5758611.05997	7495409.8999	4065	5757101.84002	7495493.59999
3934	5759464.58993	7495522.99998	4000	5758595.50998	7495409.1599	4066	5757101.79002	7495490.59999
3935	5759448.54003	7495511.91998	4001	5758580.20998	7495408.43	4067	5757102.01992	7495442.57
3936	5759437.45004	7495504.24998	4002	5758571.96998	7495408.0299	4068	5757069.56024	7495435.23002
3937	5759431.55994	7495500.18999	4003	5758548.36998	7495421.02	4069	5757051.90035	7495446.02001
3938	5759427.06004	7495499.84999	4004	5758533.07999	7495429.43	4070	5757054.88035	7495422.84001
3939	5759422.97994	7495499.54999	4005	5758513.78999	7495446.73989	4071	5757026.62003	7495437.57
3940	5759416.15004	7495499.03999	4006	5758499.29999	7495459.73989	4072	5757024.60453	7495445.53089
3941	5759411.76004	7495498.70999	4007	5758473.46	7495482.90999	4073	5757035.50993	7495461.36999
3942	5759406.64994	7495498.32999	4008	5758466.05	7495501.43999	4074	5757073.47993	7495539.91998
3943	5759396.14004	7495497.53989	4009	5758441.41	7495497.91999	4075	5757104.42992	7495584.31997
3944	5759382.64005	7495496.52999	4010	5758426.15	7495496.77999	4076	5757187.27001	7495581.97897
3945	5759354.65995	7495494.43999	4011	5758404.64001	7495495.17999	4077	5757207.12	7495597.74997
3946	5759322.22006	7495492.04999	4012	5758384.02991	7495488.99999	4078	5757231.0599	7495602.60997
3947	5759301.71996	7495490.54999	4013	5758334.53002	7495302.07002	4079	5757292.15989	7495614.85997
3948	5759291.95996	7495489.74989	4014	5758269.40003	7495253.03003	4080	5757292.82999	7495610.91997
3949	5759286.75996	7495489.35999	4015	5758248.91003	7495244.37993	4081	5757316.22999	7495617.91997
3950	5759281.54996	7495488.96999	4016	5758232.76993	7495252.29003	4082	5757374.01998	7495625.26996
3951	5759264.70006	7495487.71989	4017	5758217.47994	7495257.85003	4083	5757359.17998	7495684.65996
3952	5759256.11997	7495490.65989	4018	5758203.42994	7495263.46002	4084	5757355.07998	7495695.36995
3953	5759241.52997	7495495.66999	4019	5758164.22005	7495287.31992	4085	5757351.62008	7495721.48995
3954	5759233.77127	7495498.33629	4020	5758128.96995	7495311.83992	4086	5757324.37998	7495724.47005
3955	5759205.99997	7495507.87998	4021	5758091.51006	7495332.19001	4087	5757310.69999	7495726.59995
3956	5759190.18998	7495513.30998	4022	5758043.57997	7495353.47001	4088	5757306.05999	7495723.75995
3957	5759179.86998	7495516.79998	4023	5758023.16997	7495359.83991	4089	5757299.88999	7495719.98995
3958	5759157.15998	7495524.48998	4024	5757987.43998	7495378.96001	4090	5757290.56999	7495714.30995
3959	5759148.58998	7495529.05998	4025	5757978.56998	7495383.33	4091	5757274.45999	7495704.46995
3960	5759143.79998	7495531.60998	4026	5757947.28998	7495359.15001	4092	5757255.9	7495693.15995
3961	5759138.28999	7495534.54998	4027	5757920.37999	7495330.14991	4093	5757247.49	7495688.61005
3962	5759134.65999	7495536.48998	4028	5757896.0199	7495305.66499	4094	5757240.72	7495689.00995
3963	5759129.76999	7495539.08998	4029	5757879.41999	7495288.98002	4095	5757213.05	7495688.35995
3964	5759124.22999	7495542.04998	4030	5757833.73	7495238.04003	4096	5757159.24001	7495686.90995
3965	5759121.37999	7495543.56998	4031	5757805.71001	7495239.22993	4097	5757154.20001	7495688.79995
3966	5759115.28999	7495546.81998	4032	5757743.98992	7495241.81993	4098	5757140.08001	7495694.11995
3967	5759107.38999	7495551.02998	4033	5757704.00002	7495243.50003	4099	5757131.64002	7495714.42995
3968	5759104.49999	7495552.56998	4034	5757702.32992	7495299.32002	4100	5757124.20002	7495735.17995
3969	5759085.62999	7495562.75998	4035	5757624.13004	7495377.09991	4101	5757133.47002	7495762.17994
3970	5759076.94	7495592.55997	4036	5757608.17994	7495377.80701	4102	5757146.37001	7495780.82994
3971	5759072.68	7495591.87997	4037	5757604.43994	7495457.26999	4103	5757158.88991	7495811.91993
3972	5759028.75	7495584.86997	4038	5757637.58993	7495489.46989	4104	5757156.71001	7495839.48003
3973	5758997.70001	7495589.33997	4039	5757640.03993	7495523.08998	4105	5757147.56001	7495846.92993
3974	5758987.33001	7495584.42997	4040	5757621.1197	7495548.9119	4106	5757144.46991	7495849.79993
3975	5758955.22992	7495569.22997	4041	5757608.87004	7495565.62997	4107	5757136.69992	7495851.10003
3976	5758950.88002	7495571.60997	4042	5757587.80004	7495579.19997	4108	5757124.01992	7495852.26003
3977	5758925.17992	7495585.62997	4043	5757573.12004	7495578.69997	4109	5757084.18992	7495801.61994
3978	5758900.33992	7495576.19997	4044	5757519.67005	7495562.54998	4110	5757074.24993	7495789.17004
3979	5758896.86003	7495565.75997	4045	5757506.89005	7495558.27998	4111	5757048.64003	7495792.28994
3980	5758906.79002	7495529.24988	4046	5757467.83996	7495546.40998	4112	5757026.98003	7495820.97003
3981	5758896.10003	7495499.69999	4047	5757431.61007	7495529.54998	4113	5756994.35994	7495848.55003
3982	5758873.24993	7495476.59999	4048	5757418.53997	7495525.27998	4114	5756990.68454	7495842.01403
3983	5758867.33003	7495475.75999	4049	5757398.03997	7495519.81998	4115	5756893.54916	7495822.95433
3984	5758824.65004	7495469.72989	4050	5757379.19008	7495513.88998	4116	5756887.74006	7495825.97993
3985	5758807.02004	7495467.22999	4051	5757370.57998	7495511.03998	4117	5756868.79006	7495835.81003
3986	5758765.79995	7495464.55999	4052	5757360.77008	7495507.00998	4118	5756858.95996	7495849.49003
3987	5758747.38995	7495462.83999	4053	5757343.54998	7495509.85998	4119	5756852.19006	7495873.13002
3988	5758724.32005	7495460.66999	4054	5757330.17998	7495513.17998	4120	5756853.34006	7495896.02992
3989	5758715.35996	7495461.18989	4055	5757313.24999	7495515.78998	4121	5756859.55996	7495907.47002
3990	5758704.53996	7495461.80999	4056	5757286.19999	7495517.27998	4122	5756852.77996	7495921.02002
3991	5758697.36996	7495466.17999	4057	5757275.88999	7495519.28998	4123	5756804.31997	7495945.31991
3992	5758685.10006	7495473.63999	4058	5757249.97	7495524.33998	4124	5756777.65007	7495958.70991
3993	5758679.56006	7495473.61989	4059	5757236.9	7495526.88998	4125	5756764.95998	7495984.33991
3994	5758660.25006	7495473.51999	4060	5757193.07001	7495520.31998	4126	5756759.08998	7496056.71999
3995	5758630.30997	7495473.36999	4061	5757177.57001	7495539.30998	4127	5756768.95998	7496081.13999
3996	5758622.86997	7495473.32999	4062	5757137.08002	7495558.05998	4128	5756761.50998	7496101.87999
3997	5758631.77997	7495424.71	4063	5757120.36002	7495544.30998	4129	5756743.44998	7496107.79999

4130	5756713.02999	7496189.33997	4196	5754930.80939	7496541.53149	4259	5763992.97	7496174.59
4131	5756726.49998	7496232.80006		Strefa nr 8		4260	5764000.39	7496176.87
4132	5756747.02498	7496270.90106	4197	5761792.74953	7495406.08994	4261	5764006.12	7496180.1
4133	5756717.70398	7496297.70395	4198	5761792.74995	7495406.09	4262	5764062.06	7496210.01
4134	5756647.59	7496297.55995	4199	5761792.75058	7495406.09012	4263	5764074.03058	7496216.41383
4135	5756645.14	7496284.61996	4200	5761792.74995	7495406.09	4264	5764099.67	7496230.13
4136	5756624.16	7496274.74996	4201	5761792.74953	7495406.08994	4265	5764134.81	7496248.93
4137	5756609.19	7496277.73996		Strefa nr 9		4266	5764153.20874	7496258.77178
4138	5756606.69	7496266.13996	4202	5762178.33368	7495512.32831	4267	5764163.78565	7496264.42954
4139	5756575.97001	7496272.62006	4203	5762205.47	7495521.47	4268	5764170.61	7496268.08
4140	5756579.81001	7496291.50996	4204	5762223.55	7495524.37	4269	5764208.52	7496288.38
4141	5756559.97991	7496338.63995	4205	5762228.99	7495528.12	4270	5764228.04682	7496298.82368
4142	5756534.99891	7496355.60444	4206	5762310.55	7495551.21	4271	5764238.66	7496304.5
4143	5756474.66002	7496391.93994	4207	5762393.55	7495565.84	4272	5764246.48	7496308.96
4144	5756463.06993	7496402.30994	4208	5762481.1	7495580.08	4273	5764274.9	7496325.15
4145	5756377.99994	7496433.47003	4209	5762484.44	7495580.68	4274	5764367.21106	7496377.73906
4146	5756250.38996	7496378.35994	4210	5762552.47	7495592.74	4275	5764420.68	7496408.2
4147	5756193.91997	7496387.93994	4211	5762595.89	7495599.35	4276	5764422.15	7496408.85
4148	5756136.49998	7496353.95005	4212	5762639.34	7495607.02	4277	5764423.52	7496409.45
4149	5756098.05729	7496335.73215	4213	5762680.24	7495613.16	4278	5764426.99	7496411.5
4150	5756063.89999	7496319.00995	4214	5762711.78	7495620.12	4279	5764459.78	7496430.84
4151	5756058.53999	7496313.09995	4215	5762750.37	7495628.82	4280	5764490.91	7496449.2
4152	5756049.25989	7496297.27995	4216	5762754.39	7495629.72	4281	5764520.61	7496466.71
4153	5756049.25999	7496293.25995	4217	5762758.68	7495630.67	4282	5764527.44	7496470.74
4154	5756038.08	7496288.89996	4218	5762788.25	7495639.26	4283	5764553.86	7496489.82
4155	5756034.14	7496270.55996	4219	5762811.91	7495645.79	4284	5764658.27385	7496565.24236
4156	5756036.85	7496258.89996	4220	5762831.53	7495651.96	4285	5764650.15998	7496578.81991
4157	5756041.41	7496238.68996	4221	5762834.96	7495653.0	4286	5764638.26998	7496597.3899
4158	5756051.64999	7496220.38997	4222	5762855.52	7495659.2	4287	5764617.32998	7496630.1199
4159	5756045.99899	7496203.82997	4223	5762880.4	7495666.32	4288	5764611.05998	7496639.92
4160	5756043.32	7496187.09997	4224	5762930.31	7495681.28	4289	5764608.26079	7496644.2088
4161	5756037.93999	7496172.28997	4225	5762935.06	7495682.64	4290	5764589.54999	7496623.2299
4162	5756033.25	7496156.85988	4226	5762963.44	7495691.41	4291	5764579.88999	7496615.73
4163	5756019.04	7496129.75998	4227	5762994.44993	7495700.56	4292	5764533.04	7496579.42001
4164	5756011.25	7496105.53999	4228	5762971.32005	7495763.98994	4293	5764517.23	7496571.03001
4165	5756010.23	7496102.71999	4229	5762970.42995	7495766.33004	4294	5764451.97991	7496546.18991
4166	5756027.07	7496094.45999	4230	5762949.81996	7495820.57993	4295	5764415.58002	7496532.54002
4167	5755975.31001	7495988.14991	4231	5762945.22006	7495832.66993	4296	5764354.65183	7496523.48732
4168	5755972.83991	7495989.44001	4232	5762942.65996	7495839.39993	4297	5764354.30993	7496478.19002
4169	5755852.74003	7496054.06999	4233	5762932.19006	7495868.43002	4298	5764335.48003	7496463.44993
4170	5755849.57993	7496055.70999	4234	5762929.26996	7495876.54002	4299	5764300.85994	7496441.45993
4171	5755729.97995	7496117.65998	4235	5762915.91006	7495913.66002	4300	5763911.36	7496256.71996
4172	5755684.42995	7496140.84998	4236	5762900.24257	7495957.12031	4301	5763918.7	7496240.68996
4173	5755652.51006	7496160.81998	4237	5762831.17698	7495930.99061	4302	5763919.09	7496239.80996
4174	5755649.75996	7496164.24998	4238	5762846.85998	7495891.52002	4303	5763925.41	7496225.40997
4175	5755558.95998	7496278.23996	4239	5762743.23849	7495785.77764	4304	5763927.16	7496222.53997
4176	5755555.53803	7496282.71572	4240	5762751.11679	7495769.71744	4305	5763932.04	7496211.68007
4177	5755509.56998	7496342.83995	4241	5762729.25449	7495757.27924	4306	5763936.24	7496198.74997
4178	5755432.1	7496445.39003	4242	5762741.32869	7495733.00095	4307	5763940.45	7496185.80997
4179	5755395.24	7496494.58992	4243	5762643.48941	7495695.74705	4308	5763952.16629	7496152.42059
4180	5755360.36001	7496540.53001	4244	5762591.45422	7495668.23366		Strefa nr 11	
4181	5755281.48992	7496645.49	4245	5762394.89255	7495644.68036	4309	5765044.75001	7496844.40996
4182	5755236.12003	7496700.06999	4246	5762363.94005	7495656.52006	4310	5765055.13	7496812.39
4183	5755194.23004	7496709.05999	4247	5762308.03996	7495675.14996	4311	5765062.61	7496789.35
4184	5755176.74994	7496737.34998	4248	5762289.50997	7495672.40996	4312	5765069.9	7496766.85
4185	5755162.52994	7496721.91998	4249	5762284.18997	7495671.09996	4313	5765077.09	7496744.7
4186	5755129.92995	7496695.49999	4250	5762269.74997	7495649.29996	4314	5765084.07	7496723.19
4187	5755104.01005	7496674.79999	4251	5762262.17997	7495628.09006	4315	5765090.89	7496702.13
4188	5755093.07995	7496666.06999	4252	5762250.77087	7495597.45707	4316	5765097.59	7496681.49
4189	5755084.04995	7496658.84999	4253	5762140.61479	7495617.73457	4317	5765104.15	7496661.25
4190	5755083.25995	7496658.21999	4254	5762139.62919	7495601.18037	4318	5765110.24	7496641.26
4191	5755061.50996	7496640.86	4255	5762162.32999	7495549.68998	4319	5765115.62	7496621.18
4192	5755058.78996	7496638.68	4256	5762178.33368	7495512.32831	4320	5765121.01	7496601.09
4193	5755030.97996	7496617.6599		Strefa nr 10		4321	5765126.4	7496581.0
4194	5755016.02996	7496607.1	4257	5763952.16629	7496152.42059	4322	5765131.78	7496560.91
4195	5755009.17025	7496602.23001	4258	5763952.16633	7496152.42061	4323	5765137.17	7496540.83

4324	5765142.56	7496520.74	4389	5765821.0	7497492.59	4453	5766062.89892	7497214.80861
4325	5765147.94	7496500.65	4390	5765827.3	7497498.71	4454	5766091.09	7497176.39
4326	5765151.37	7496487.85	4391	5765831.12	7497501.82	4455	5766101.2	7497177.78
4327	5765155.11	7496489.21	4392	5765849.55	7497513.27	4456	5766124.03	7497195.63
4328	5765465.7	7496640.8	4393	5765867.14	7497524.53	4457	5766147.94	7497214.32
4329	5765419.96	7496790.56	4394	5765864.22998	7497527.82005	4458	5766176.89	7497236.96
4330	5765395.67	7496870.04	4395	5765824.23999	7497500.83996	4459	5766222.76	7497272.84
4331	5765326.82	7496939.88	4396	5765795.54999	7497531.95005	4460	5766226.61	7497274.03
4332	5765315.84	7496951.45	4397	5765793.10999	7497550.81995	4461	5766277.44	7497305.2
4333	5765313.91997	7496959.03994	4398	5765780.54999	7497557.42995	4462	5766322.14864	7497323.10451
4334	5765307.37007	7496953.32995	4399	5765765.88999	7497567.09995	4463	5766370.88	7497342.62
4335	5765296.53997	7496943.88005	4400	5765745.19	7497551.17995	4464	5766375.71	7497344.52
4336	5765299.85997	7496932.65995	4401	5765726.52	7497534.45995	4465	5766409.86	7497357.93
4337	5765196.27999	7496905.62995	4402	5765706.5	7497526.71995	4466	5766445.16	7497374.42
4338	5765158.87999	7496895.86996	4403	5765680.71001	7497521.72995	4467	5766451.37	7497377.45
4339	5765102.6899	7496879.26006	4404	5765680.77001	7497518.97995	4468	5766496.94	7497398.8
4340	5765083.24001	7496872.62996	4405	5765639.83992	7497518.67995	4469	5766544.01	7497419.64
4341	5765064.70001	7496860.90996	4406	5765577.78003	7497502.80996	4470	5766567.15	7497429.96
4342	5765049.74001	7496848.52996	4407	5765554.12993	7497483.54996	4471	5766571.41	7497431.85
4343	5765044.75001	7496844.40996	4408	5765537.96003	7497465.81006	4472	5766591.63	7497440.86
4344	5765044.75001	7496844.40996	4409	5765552.65993	7497396.05997	4473	5766597.0	7497443.23
	Strefa nr 12		4410	5765552.68003	7497395.03997	4474	5766639.13	7497461.78
4345	5765392.20906	7497030.88283	4411	5765552.32003	7497392.26997	4475	5766652.82	7497467.89
4346	5765399.84	7497039.93	4412	5765555.30413	7497366.14608	4476	5766657.63	7497469.98
4347	5765406.85	7497047.93	4413	5765555.85993	7497361.27998	4477	5766674.88	7497477.47
4348	5765418.84	7497062.72	4414	5765560.17993	7497349.29998	4478	5766696.79	7497486.87
4349	5765421.27	7497064.93	4415	5765562.77003	7497345.83998	4479	5766752.14	7497511.49
4350	5765426.18473	7497070.70313	4416	5765574.74003	7497331.90988	4480	5766770.45	7497520.93
4351	5765432.82	7497078.41	4417	5765583.88992	7497319.84999	4481	5766787.09	7497528.51
4352	5765437.59	7497081.98	4418	5765595.64812	7497297.93229	4482	5766790.23	7497529.94
4353	5765441.55	7497085.47	4419	5765599.41002	7497290.91989	4483	5766808.25	7497538.68
4354	5765448.01076	7497091.25387	4420	5765607.00002	7497261.13	4484	5766829.32	7497548.25
4355	5765454.34	7497096.92	4421	5765593.74002	7497235.89	4485	5766843.751	7497554.3
4356	5765468.39604	7497109.33391	4422	5765584.86002	7497241.57	4486	5766868.821	7497565.72
4357	5765479.77216	7497119.50873	4423	5765581.94002	7497239.7599	4487	5766931.34	7497592.64
4358	5765489.69542	7497128.45985	4424	5765568.00003	7497235.5799	4488	5766944.85	7497598.77
4359	5765504.95	7497142.22	4425	5765557.65003	7497235.6	4489	5766958.86	7497605.03
4360	5765517.2	7497151.47	4426	5765552.10293	7497236.9354	4490	5766981.98	7497615.88
4361	5765538.62	7497166.75	4427	5765540.07993	7497239.83	4491	5766994.56	7497621.4
4362	5765543.76	7497171.05	4428	5765495.37994	7497259.49	4492	5767008.06	7497627.06
4363	5765564.13	7497186.06	4429	5765472.68004	7497274.01989	4493	5767031.87	7497638.23
4364	5765583.87	7497202.38	4430	5765457.68995	7497317.27999	4494	5767035.13	7497639.63
4365	5765603.29613	7497231.97266	4431	5765438.51005	7497315.22999	4495	5767045.66	7497643.75
4366	5765622.43	7497261.38	4432	5765418.50005	7497293.34999	4496	5767054.88	7497648.58
4367	5765650.92	7497287.61	4433	5765394.50006	7497289.10999	4497	5767082.55	7497660.35
4368	5765658.76	7497294.76	4434	5765389.92006	7497279.39989	4498	5767096.71	7497666.86
4369	5765661.25	7497297.02	4435	5765388.90006	7497275.66999	4499	5767106.46	7497670.46
4370	5765663.25	7497298.85	4436	5765387.83996	7497271.20989	4500	5767119.07661	7497676.92479
4371	5765666.22	7497301.89	4437	5765391.10996	7497267.10999	4501	5767131.05	7497683.06
4372	5765681.24	7497320.62	4438	5765407.01995	7497251.2	4502	5767143.26	7497687.73
4373	5765693.08	7497334.58	4439	5765421.75005	7497232.02	4503	5767156.84	7497694.52
4374	5765696.14	7497338.18	4440	5765434.89005	7497204.25991	4504	5767180.48	7497705.82
4375	5765701.23306	7497344.85676	4441	5765440.71005	7497162.05001	4505	5767194.14	7497711.7
4376	5765714.31	7497362.0	4442	5765441.17995	7497150.74001	4506	5767207.27	7497717.29
4377	5765721.56	7497371.5	4443	5765416.61055	7497101.41082	4507	5767229.99	7497728.47
4378	5765730.9838	7497383.17946	4444	5765364.54386	7497070.15303	4508	5767240.69	7497733.07
4379	5765740.85376	7497395.41187	4445	5765392.20906	7497030.88283	4509	5767255.26	7497739.72
4380	5765748.34	7497404.69		Strefa nr 13		4510	5767274.56	7497751.36
4381	5765752.77	7497406.58	4446	5765873.62541	7497503.51825	4511	5767287.68	7497760.5
4382	5765767.79	7497425.02	4447	5765873.65008	7497503.43996	4512	5767298.41	7497766.95
4383	5765781.57	7497444.06	4448	5765873.69916	7497503.30404	4513	5767311.79	7497775.78
4384	5765792.29	7497459.83	4449	5765873.65008	7497503.43996	4514	5767320.75	7497783.37
4385	5765796.74	7497465.46	4450	5765873.62541	7497503.51825	4515	5767330.71	7497792.44
4386	5765802.2	7497474.36		Strefa nr 14		4516	5767343.37	7497803.56
4387	5765809.42	7497481.37	4451	5766042.35707	7497242.77988	4517	5767351.1	7497810.92
4388	5765814.54	7497485.03	4452	5766042.55005	7497242.54	4518	5767361.94	7497820.63

4519	5767373.83	7497832.94	4585	5768086.00999	7498576.46998	4651	5766094.6067	7497238.73568
4520	5767384.3	7497844.44	4586	5768089.26	7498578.81	4652	5766091.78	7497242.84
4521	5767394.16	7497854.99	4587	5768115.26	7498597.58	4653	5766049.06	7497243.92
4522	5767401.34	7497863.05	4588	5768130.4	7498610.91	4654	5766042.55005	7497242.54
4523	5767410.31	7497872.24	4589	5768136.26	7498616.05	4655	5766042.35707	7497242.77988
4524	5767418.83	7497883.46	4590	5768139.69	7498619.93995	Strefa nr 15		
4525	5767425.1	7497894.44	4591	5768142.04	7498623.3	4656	5767931.99998	7499355.41998
4526	5767433.72	7497904.77	4592	5768143.77	7498625.79005	4657	5767926.79	7499370.1
4527	5767443.99	7497917.17	4593	5768155.30996	7498642.41005	4658	5767924.11	7499377.78
4528	5767452.2	7497926.87	4594	5768171.08	7498668.32	4659	5767912.96	7499409.77
4529	5767466.62	7497943.8	4595	5768172.6	7498671.8	4660	5767900.38	7499433.02
4530	5767472.1	7497950.41	4596	5768175.15998	7498677.69997	4661	5767893.25	7499458.19
4531	5767481.12	7497960.69	4597	5768180.97	7498691.08	4662	5767881.26	7499481.37
4532	5767491.24	7497971.78	4598	5768190.01	7498718.05	4663	5767875.0	7499492.3
4533	5767492.26	7497970.91	4599	5768194.24	7498749.07998	4664	5767877.36	7499509.79
4534	5767510.89	7497993.16	4600	5768195.03	7498753.06	4665	5767866.64	7499531.28
4535	5767519.69	7498003.73	4601	5768195.89997	7498757.4	4666	5767863.8	7499559.73
4536	5767531.34	7498016.65	4602	5768196.39997	7498759.9	4667	5767860.61	7499564.63
4537	5767535.4	7498026.6	4603	5768197.18	7498763.82	4668	5767850.14	7499604.94
4538	5767544.01	7498036.88	4604	5768203.16	7498794.813	4669	5767850.84	7499624.35
4539	5767559.26	7498055.09	4605	5768205.67	7498807.31	4670	5767837.73067	7499623.96247
4540	5767563.31	7498059.93	4606	5768209.64003	7498827.33005	4671	5767788.63	7499576.22
4541	5767575.11648	7498074.02462	4607	5768213.44	7498846.55	4672	5767783.245	7499571.841
4542	5767578.48	7498078.04	4608	5768223.45	7498896.96	4673	5767724.85	7499524.36
4543	5767594.78	7498095.48	4609	5768224.30998	7498901.19001	4674	5767724.01	7499523.68
4544	5767607.85	7498111.79	4610	5768230.46	7498930.7	4675	5767711.57	7499513.55
4545	5767619.21	7498126.35	4611	5768236.3	7498958.92	4676	5767706.07997	7499496.6
4546	5767628.07	7498136.9	4612	5768237.30996	7498963.87995	4677	5767704.62053	7499503.50758
4547	5767640.6	7498151.8	4613	5768245.16	7499001.64	4678	5767706.07998	7499496.59993
4548	5767650.19	7498163.43	4614	5768252.99	7499039.1	4679	5767709.28997	7499492.99003
4549	5767660.56	7498170.64	4615	5768257.74003	7499061.59003	4680	5767727.43997	7499469.24003
4550	5767667.93	7498179.71	4616	5768259.39996	7499067.20004	4681	5767748.31007	7499450.77994
4551	5767694.4	7498212.7	4617	5768270.77996	7499107.02999	4682	5767769.46006	7499431.70004
4552	5767698.53	7498217.02	4618	5768273.53004	7499112.19996	4683	5767790.41006	7499412.39994
4553	5767701.2	7498224.86	4619	5768279.97	7499124.35	4684	5767808.12006	7499396.57004
4554	5767708.11	7498232.88	4620	5768327.88	7499203.67	4685	5767815.05996	7499392.96994
4555	5767721.785	7498249.142	4621	5768347.48004	7499237.69998	4686	5767841.94005	7499379.85995
4556	5767724.62	7498252.48	4622	5768305.96	7499238.72	4687	5767846.73995	7499377.26995
4557	5767738.75	7498269.24	4623	5768279.51	7499239.38	4688	5767859.66995	7499371.42995
4558	5767740.42	7498271.56	4624	5768271.3	7499239.59	4689	5767868.78995	7499368.20005
4559	5767747.01	7498279.23	4625	5768261.16	7499236.92	4690	5767870.70995	7499367.80995
4560	5767756.42	7498290.24	4626	5768240.45	7499237.9	4691	5767877.08995	7499366.52995
4561	5767770.34	7498307.43	4627	5768228.44	7499241.92	4692	5767903.86994	7499361.10995
4562	5767773.97	7498311.88	4628	5768208.89	7499251.72	4693	5767910.08004	7499359.84995
4563	5767791.43	7498330.94	4629	5768193.31	7499267.16	4694	5767931.99998	7499355.41998
4564	5767806.54	7498351.36	4630	5768193.22986	7499267.2124	Strefa nr 16		
4565	5767817.63	7498362.25	4631	5768181.28	7499215.49997	4695	5767677.72109	7499536.31867
4566	5767829.1	7498374.39	4632	5768175.43	7499192.11998	4696	5767675.46	7499535.5
4567	5767834.14	7498379.44	4633	5768171.53	7499174.30998	4697	5767662.45	7499552.59
4568	5767835.3	7498383.23	4634	5768168.7399	7499162.89998	4698	5767633.84	7499587.31
4569	5767837.54	7498386.56	4635	5768173.48	7499164.00998	4699	5767624.67	7499592.82
4570	5767844.97	7498391.61	4636	5768248.66329	7499171.56568	4700	5767574.29	7499611.38
4571	5767854.06	7498406.51	4637	5768219.14459	7499119.97409	4701	5767549.95	7499622.12
4572	5767864.83	7498416.15	4638	5768141.762	7498736.70205	4702	5767535.21	7499628.65
4573	5767872.78	7498421.49	4639	5768135.1125	7498708.51716	4703	5767514.33	7499637.86
4574	5767877.28	7498426.32	4640	5768100.58361	7498651.26587	4704	5767492.12	7499647.67
4575	5767889.3	7498434.48	4641	5768084.03341	7498636.70477	4705	5767470.21	7499657.34
4576	5767901.33501	7498442.86296	4642	5767840.69695	7498460.4035	4706	5767453.49	7499664.73
4577	5767925.22	7498459.5	4643	5767811.37616	7498432.5499	4707	5767437.17	7499671.93
4578	5767944.56	7498473.08	4644	5767660.96338	7498254.56963	4708	5767433.38	7499673.44
4579	5767960.11	7498483.61	4645	5767461.78362	7498012.39587	4709	5767410.45	7499682.59
4580	5767969.18001	7498490.58001	4646	5767281.75365	7497815.8645	4710	5767387.86	7499690.89
4581	5767982.4	7498499.83	4647	5767231.89185	7497784.01611	4711	5767369.78	7499696.42
4582	5767992.27997	7498506.48001	4648	5766397.67999	7497407.11997	4712	5767339.81	7499701.55
4583	5768006.98	7498517.5	4649	5766264.45341	7497353.66588	4713	5767327.76	7499705.73
4584	5768036.54997	7498539.08004	4650	5766191.95422	7497312.22289	4714	5767314.46	7499706.82

4715	5767308.08	7499707.89	4781	5765796.49999	7500897.02	4847	5763194.66992	7500810.25991
4716	5767295.95	7499708.26	4782	5765774.12999	7500920.57989	4848	5763158.10002	7500809.15001
4717	5767290.21	7499706.69	4783	5765772.16999	7500922.60999	4849	5763149.61993	7500808.89001
4718	5767282.11	7499700.61	4784	5765755.42	7500940.19989	4850	5763113.05993	7500807.78991
4719	5767280.58	7499699.46	4785	5765734.63	7500962.04999	4851	5763076.48004	7500806.66991
4720	5767278.26	7499698.24	4786	5765724.61	7500971.13998	4852	5763068.00004	7500806.41001
4721	5767275.97	7499693.96	4787	5765713.474	7500984.29398	4853	5763028.49005	7500805.21001
4722	5767268.85	7499673.24	4788	5765668.60401	7501031.46397	4854	5762988.94995	7500804.01991
4723	5767254.56	7499631.62	4789	5765643.46001	7501059.43997	4855	5762980.46995	7500803.76001
4724	5767249.77	7499617.7	4790	5765619.31992	7501086.31997	4856	5762940.93996	7500802.56001
4725	5767244.81	7499603.25	4791	5765584.60002	7501002.15998	4857	5762901.41997	7500801.35001
4726	5767238.05	7499584.25	4792	5765573.18003	7500974.45998	4858	5762892.94007	7500801.09991
4727	5767230.16	7499562.08	4793	5765561.77003	7500946.81989	4859	5762853.38997	7500799.90001
4728	5767221.74	7499539.78	4794	5765550.39993	7500919.22999	4860	5762813.87998	7500798.70001
4729	5767214.9	7499518.77	4795	5765539.03993	7500891.69	4861	5762805.39998	7500798.44001
4730	5767209.57	7499502.49	4796	5765527.68993	7500864.1999	4862	5762765.85999	7500797.23001
4731	5767206.98	7499497.12	4797	5765516.37004	7500836.75001	4863	5762726.32999	7500796.03991
4732	5767198.75	7499480.09	4798	5765505.06994	7500809.37001	4864	5762717.85	7500795.77991
4733	5767193.48	7499475.0	4799	5765493.79994	7500782.01002	4865	5762707.37	7500762.95002
4734	5767187.59	7499470.28	4800	5765485.33994	7500761.44002	4866	5762696.9	7500730.11002
4735	5767177.73	7499462.38	4801	5765476.90994	7500741.10002	4867	5762686.4	7500697.28003
4736	5767163.71	7499467.49	4802	5765468.48994	7500720.66003	4868	5762675.94	7500664.44004
4737	5767121.54	7499476.87	4803	5765460.05994	7500700.27993	4869	5762665.44	7500631.60994
4738	5767096.92	7499482.34	4804	5765451.28645	7500678.96193	4870	5762655.00001	7500598.85995
4739	5767066.59	7499485.55	4805	5765437.33995	7500684.07003	4871	5762651.09001	7500586.59995
4740	5767048.32	7499490.04	4806	5765434.53995	7500685.04003	4872	5762639.67001	7500550.84995
4741	5767011.8	7499501.35	4807	5765421.73995	7500689.49993	4873	5762628.27001	7500515.08996
4742	5766980.75	7499535.75	4808	5765408.05005	7500694.27003	4874	5762616.87901	7500479.41027
4743	5766947.4	7499548.25	4809	5765396.37996	7500698.34993	4875	5762605.45001	7500443.58997
4744	5766875.56237	7499576.9948	4810	5765383.79996	7500702.67993	4876	5762594.01992	7500407.81998
4745	5766496.49467	7499623.495	4811	5765374.23996	7500705.96993	4877	5762582.60992	7500372.06998
4746	5766128.50267	7499822.96971	4812	5765369.50996	7500707.59993	4878	5762591.19002	7500372.59998
4747	5765994.86	7499851.0	4813	5765327.18157	7500759.70042	4879	5762631.11001	7500375.01988
4748	5766004.35	7499873.81	4814	5765204.94299	7500987.12008	4880	5762671.02	7500377.43998
4749	5766011.16	7499890.15	4815	5765082.76481	7500989.38158	4881	5762679.58	7500377.96988
4750	5766026.18	7499925.75	4816	5765026.62	7500848.21	4882	5762719.52	7500380.39998
4751	5766029.48	7499934.12	4817	5765013.64502	7500853.3481	4883	5762706.79	7500340.54989
4752	5766056.15	7499998.86	4818	5765010.64992	7500843.79991	4884	5762694.19	7500301.05
4753	5766057.69	7500001.52	4819	5764989.38992	7500790.32991	4885	5762719.8755	7500303.75169
4754	5766060.04	7500010.96	4820	5764929.80003	7500814.59991	4886	5762762.36699	7500117.07193
4755	5766060.81	7500012.8	4821	5764932.66773	7500821.85441	4887	5762901.91097	7500087.31473
4756	5766107.74	7500124.66	4822	5764921.34993	7500825.82991	4888	5762946.42626	7500059.38853
4757	5766138.78	7500198.67	4823	5764869.55994	7500846.43991	4889	5763132.71773	7500073.86933
4758	5766123.72	7500251.25	4824	5764822.79005	7500865.05	4890	5763195.39992	7500043.61004
4759	5766116.86	7500275.16	4825	5764817.19995	7500867.2599	4891	5763258.21	7500033.59
4760	5766111.13	7500295.17	4826	5764769.84006	7500886.13	4892	5763358.27	7500012.96
4761	5766097.94	7500341.22	4827	5764764.24006	7500888.3399	4893	5763479.99	7499992.13
4762	5766089.07	7500372.17	4828	5764715.03997	7500907.93	4894	5763500.74997	7499989.08005
4763	5766070.65	7500447.18	4829	5764646.88008	7500924.23989	4895	5763516.96	7499987.04
4764	5766059.03	7500517.34	4830	5764589.00999	7500947.28989	4896	5763532.87006	7499984.53995
4765	5766049.01	7500546.66	4831	5764545.0538	7500972.99058	4897	5763549.62996	7499982.14995
4766	5766042.11	7500575.93	4832	5763524.39816	7500960.92619	4898	5763566.74	7499979.51
4767	5766038.56	7500642.49	4833	5763511.65007	7500917.15999	4899	5763588.01995	7499976.21995
4768	5766033.69	7500651.54	4834	5763498.74	7500876.72	4900	5763586.86	7499970.37
4769	5766035.4	7500653.2	4835	5763494.52	7500876.63	4901	5763612.17995	7499965.32995
4770	5766052.84995	7500697.21003	4836	5763485.28997	7500847.72001	4902	5763618.99995	7499958.88005
4771	5766052.84995	7500697.21003	4837	5763476.06	7500818.81	4903	5763644.35994	7499953.86995
4772	5766034.13995	7500736.59002	4838	5763439.49998	7500817.70001	4904	5763669.72004	7499948.82995
4773	5765998.07996	7500815.94001	4839	5763402.92998	7500816.59001	4905	5763677.51994	7499947.27995
4774	5765966.69996	7500881.82	4840	5763394.44998	7500816.33001	4906	5763713.36003	7499937.21996
4775	5765953.09996	7500910.52989	4841	5763357.87999	7500815.21991	4907	5763734.12993	7499931.35996
4776	5765938.71997	7500940.57999	4842	5763321.33	7500814.11991	4908	5763741.68263	7499929.18266
4777	5765913.93997	7500990.49998	4843	5763312.85	7500813.84991	4909	5763768.59512	7499897.74266
4778	5765824.63998	7500886.66	4844	5763276.28	7500812.74001	4910	5763753.32003	7499814.76998
4779	5765819.11999	7500879.4999	4845	5763239.72001	7500811.64001	4911	5763765.05002	7499813.27998
4780	5765816.51789	7500875.9887	4846	5763231.24001	7500811.38001	4912	5763776.83992	7499811.73998

4913	5763781.11002	7499811.18998	4979	5766089.53994	7498541.30998	5045	5767282.74994	7499167.69998
4914	5763783.79002	7499810.83998	4980	5766130.10003	7498552.06988	5046	5767250.57005	7499186.29998
4915	5763806.26002	7499833.50997	4981	5766142.51693	7498555.65778	5047	5767238.61995	7499193.60998
4916	5763807.49002	7499834.89997	4982	5766204.40332	7498473.2455	5048	5767222.61005	7499205.34998
4917	5763809.01002	7499835.74997	4983	5766213.95262	7498455.6258	5049	5767211.46996	7499211.02997
4918	5763816.25002	7499839.80997	4984	5766256.61621	7498435.5496	5050	5767190.70006	7499221.61997
4919	5763817.57002	7499840.54997	4985	5766301.09151	7498403.01301	5051	5767180.53996	7499226.75997
4920	5763827.33001	7499846.01997	4986	5766329.4467	7498402.68351	5052	5767176.79996	7499228.68997
4921	5763829.35001	7499847.15997	4987	5766408.43739	7498431.7394	5053	5767162.90996	7499235.76997
4922	5763831.16001	7499848.16997	4988	5766441.36008	7498458.3504	5054	5767138.55007	7499256.57997
4923	5763831.95001	7499848.60997	4989	5766459.61488	7498459.9557	5055	5767124.50997	7499274.68996
4924	5763832.25001	7499848.77997	4990	5766488.87988	7498444.3475	5056	5767114.46997	7499287.64996
4925	5763843.98001	7499852.27997	4991	5766526.36497	7498417.42581	5057	5767110.53997	7499294.39996
4926	5763844.99001	7499852.13997	4992	5766760.77713	7498371.06901	5058	5767101.65997	7499319.51996
4927	5763849.17001	7499851.27997	4993	5766788.08343	7498383.00481	5059	5767092.19998	7499364.04995
4928	5763856.25991	7499849.84997	4994	5766802.10772	7498415.05201	5060	5767089.19998	7499366.25995
4929	5763859.13001	7499849.36997	4995	5766829.78632	7498444.1453	5061	5767067.42998	7499365.38995
4930	5763864.10001	7499848.52997	4996	5766841.10082	7498473.2266	5062	5767048.96998	7499363.86995
4931	5763871.95001	7499847.22007	4997	5766874.96421	7498525.48499	5063	5767092.84998	7499398.83994
4932	5763885.44	7499844.95997	4998	5766879.77751	7498579.31118	5064	5767103.82997	7499405.43994
4933	5763919.21	7499841.57997	4999	5766898.70761	7498608.76557	5065	5767113.99997	7499412.51994
4934	5763944.95999	7499845.78997	5000	5766926.855	7498623.21177	5066	5767117.41997	7499410.63004
4935	5763958.58999	7499843.88997	5001	5766986.56539	7498631.76007	5067	5767205.00996	7499362.27995
4936	5763926.8	7499921.23996	5002	5766996.23059	7498646.39607	5068	5767235.99995	7499345.16995
4937	5763907.8	7499968.94995	5003	5766995.60879	7498660.97607	5069	5767243.82995	7499361.97995
4938	5763900.3899	7499989.97005	5004	5767021.80259	7498729.41625	5070	5767245.07995	7499364.65995
4939	5763898.16	7499997.63995	5005	5767019.59379	7498753.73335	5071	5767246.81005	7499368.36005
4940	5763886.9023	7500088.18503	5006	5767015.27159	7498781.12975	5072	5767273.02995	7499424.55994
4941	5764221.11195	7500203.88391	5007	5767050.05098	7498823.13694	5073	5767281.90005	7499443.58004
4942	5764282.39204	7500225.14101	5008	5767083.30548	7498875.79123	5074	5767294.38994	7499465.43003
4943	5764448.87001	7500281.76	5009	5767140.02997	7498854.81993	5075	5767304.59004	7499486.55993
4944	5764452.98991	7500283.16	5010	5767146.81997	7498860.14993	5076	5767313.92004	7499505.93003
4945	5764656.32998	7500352.28999	5011	5767147.27007	7498860.91993	5077	5767324.33994	7499527.59002
4946	5764661.50998	7500354.06989	5012	5767149.70997	7498865.51003	5078	5767336.39884	7499552.50122
4947	5764702.23997	7500367.33988	5013	5767154.82997	7498878.61993	5079	5767614.97829	7499437.48514
4948	5764864.56004	7500420.27998	5014	5767158.90997	7498888.62003	5080	5767632.12439	7499454.35603
4949	5764868.77994	7500421.36998	5015	5767158.65997	7498904.59003	5081	5767642.59329	7499494.77913
4950	5764875.98994	7500422.55998	5016	5767158.72997	7498907.14002	5082	5767677.72109	7499536.31867
4951	5764896.24004	7500422.73998	5017	5767159.18997	7498910.70002			
4952	5764915.29003	7500419.84998	5018	5767159.88997	7498923.72992	5083	5766063.27	7500756.11
4953	5764930.15993	7500417.19998	5019	5767162.80996	7498931.03992	5084	5766065.99005	7500759.70992
4954	5764980.93002	7500406.66998	5020	5767164.40006	7498936.49992	5085	5766133.07	7500848.58
4955	5764992.80002	7500404.19998	5021	5767165.68996	7498939.28002	5086	5766130.75	7500850.62
4956	5765032.44002	7500395.95998	5022	5767174.53006	7498948.22002	5087	5766143.32	7500866.18
4957	5765035.42001	7500345.81999	5023	5767187.21996	7498959.59002	5088	5766175.46	7500909.84
4958	5765058.65001	7500219.06001	5024	5767193.85996	7498964.55992	5089	5766190.55	7500930.52
4959	5765066.95161	7500181.79481	5025	5767200.85996	7498968.38001	5090	5766202.71	7500946.89
4960	5765119.9023	7500156.33182	5026	5767231.31995	7498973.50991	5091	5766223.51	7500975.18
4961	5765254.22788	7500111.33353	5027	5767237.16995	7498973.99991	5092	5766234.48	7500990.08
4962	5765495.30964	7499954.88095	5028	5767252.66995	7498975.78991	5093	5766241.34	7500999.48
4963	5765615.10682	7499905.44196	5029	5767283.66004	7498977.06001	5094	5766271.52	7501040.8
4964	5765878.41278	7499841.58667	5030	5767307.30004	7498979.36001	5095	5766279.64	7501051.96
4965	5765950.10146	7499786.49258	5031	5767310.93004	7498981.23001	5096	5766297.01	7501076.06
4966	5766083.54064	7499752.12269	5032	5767315.55004	7498988.72001	5097	5766315.77	7501102.14
4967	5766074.90994	7499729.72989	5033	5767321.36004	7499001.01991	5098	5766319.28	7501106.97
4968	5766055.46005	7499678.95999	5034	5767335.51994	7499021.38001	5099	5766329.98	7501121.53
4969	5765965.06196	7499436.63194	5035	5767348.60003	7499044.1	5100	5766340.14	7501135.36
4970	5765961.24096	7499428.59194	5036	5767346.67003	7499055.79	5101	5766358.62	7501161.05
4971	5765901.82997	7499266.68997	5037	5767340.26004	7499094.19989	5102	5766374.6	7501182.87
4972	5765912.93007	7499256.43997	5038	5767340.13994	7499099.10989	5103	5766376.37	7501185.29
4973	5765931.00997	7499246.50997	5039	5767329.85994	7499120.63999	5104	5766412.42	7501234.79
4974	5765948.27006	7499237.02007	5040	5767317.02004	7499150.31998	5105	5766418.26	7501242.89
4975	5765957.50006	7499232.66997	5041	5767316.03994	7499150.81998	5106	5766446.59	7501281.65
4976	5765964.89	7499229.2	5042	5767315.51994	7499151.08998	5107	5766455.89	7501294.39
4977	5765965.93909	7499228.70674	5043	5767300.28994	7499158.79998	5108	5766466.5	7501309.31
4978	5766083.26274	7498539.27199	5044	5767299.72994	7499159.09998	5109	5766470.1	7501328.07

## Strefa nr 17



5110	5766473.3	7501347.84	5176	5766927.99	7502266.27997	5242	5765975.73006	7503039.69994
5111	5766473.33	7501352.17	5177	5766928.59	7502281.26997	5243	5765956.70996	7503046.92994
5112	5766480.78	7501390.2	5178	5766962.08	7502279.32997	5244	5765938.02007	7503054.01994
5113	5766485.78	7501415.55	5179	5767034.29999	7502396.02995	5245	5765900.78997	7503068.19004
5114	5766487.69	7501424.39	5180	5767031.19999	7502397.16995	5246	5765919.52997	7503061.04994
5115	5766489.86	7501437.57	5181	5767032.27999	7502404.73005	5247	5765882.18998	7503075.26994
5116	5766493.21	7501457.92	5182	5767043.69998	7502428.77994	5248	5765863.10998	7503082.51004
5117	5766497.7	7501485.02	5183	5767072.09998	7502461.76004	5249	5765844.77998	7503089.48004
5118	5766503.06	7501517.63	5184	5767093.43008	7502488.78994	5250	5765823.41238	7503097.60493
5119	5766507.92	7501547.06	5185	5766988.61999	7502606.52002	5251	5765807.14999	7503103.79993
5120	5766510.34	7501562.01	5186	5766992.28999	7502749.71999	5252	5765788.32999	7503111.09993
5121	5766512.08	7501572.72	5187	5766970.09	7502811.86998	5253	5765769.47999	7503118.23993
5122	5766512.73	7501576.89	5188	5766952.0	7502846.99998	5254	5765750.98	7503125.24003
5123	5766517.57	7501603.15	5189	5766902.99001	7502952.39996	5255	5765746.02	7503127.12003
5124	5766518.13	7501606.17	5190	5767065.84998	7503025.76995	5256	5765760.46	7503164.41992
5125	5766523.6	7501635.69	5191	5767071.79998	7503028.38995	5257	5765764.79999	7503175.48002
5126	5766529.06	7501665.19	5192	5767075.56998	7503030.35995	5258	5765762.80999	7503176.32002
5127	5766534.52	7501694.71	5193	5767045.84998	7503076.28994	5259	5765785.43999	7503228.59991
5128	5766539.99	7501724.22	5194	5766954.21	7503177.60992	5260	5765807.43999	7503274.39001
5129	5766548.65	7501770.95	5195	5766841.67992	7503291.0399	5261	5765812.93999	7503285.17999
5130	5766552.49	7501793.56	5196	5766750.98003	7503375.01999	5262	5765764.61999	7503299.87
5131	5766552.79	7501796.53	5197	5766655.63995	7503461.73997	5263	5765710.9499	7503319.64
5132	5766555.7	7501833.32	5198	5766582.52996	7503517.72997	5264	5765624.53002	7503352.64999
5133	5766556.34	7501838.61	5199	5766553.13996	7503531.22996	5265	5765660.38001	7503446.43998
5134	5766556.8	7501848.46	5200	5766539.89007	7503537.31996	5266	5765655.83001	7503448.15998
5135	5766566.87	7501848.69	5201	5766426.97999	7503582.93005	5267	5765634.28002	7503456.26998
5136	5766587.98	7501860.72	5202	5766394.27999	7503596.39995	5268	5765346.06006	7503566.73006
5137	5766606.04	7501871.04	5203	5766280.09001	7503665.27994	5269	5765331.67997	7503571.31996
5138	5766610.29	7501873.53	5204	5766226.79002	7503688.41994	5270	5765292.57997	7503586.25005
5139	5766634.81	7501884.6	5205	5766206.63002	7503702.14004	5271	5765274.83998	7503593.03005
5140	5766643.73	7501888.19	5206	5766185.83993	7503719.35993	5272	5765241.19998	7503592.10995
5141	5766656.49	7501894.33	5207	5766119.87004	7503727.77003	5273	5765240.62999	7503648.38996
5142	5766668.13	7501899.72	5208	5766049.07995	7503742.33993	5274	5765229.28	7503648.79999
5143	5766683.82	7501907.14	5209	5766047.96995	7503702.42994	5275	5765188.26	7503648.38999
5144	5766686.78	7501908.54	5210	5766044.28995	7503681.47994	5276	5765131.72997	7503647.84001
5145	5766704.02	7501916.92	5211	5766042.93005	7503672.63994	5277	5765110.3	7503666.67
5146	5766713.14	7501921.25	5212	5766041.84005	7503666.03994	5278	5765089.62	7503674.13
5147	5766735.87	7501931.97	5213	5766027.18995	7503633.03995	5279	5765052.27	7503688.77
5148	5766738.05	7501933.39	5214	5766019.46005	7503618.99995	5280	5765037.7	7503694.3
5149	5766766.05	7501946.36	5215	5765993.53996	7503575.41996	5281	5765039.58004	7503821.53998
5150	5766788.48	7501956.71	5216	5765979.43996	7503549.83006	5282	5765039.9	7503846.13
5151	5766797.19	7501960.76	5217	5765977.64006	7503546.24996	5283	5765058.69998	7503914.48998
5152	5766822.41	7501972.87	5218	5765977.16006	7503543.34996	5284	5765046.98	7503917.28
5153	5766844.26	7501982.87	5219	5765977.37996	7503536.60996	5285	5765033.54	7503920.47
5154	5766852.14	7501986.57	5220	5765979.40996	7503515.42997	5286	5765014.94997	7503929.61
5155	5766864.23	7501990.84	5221	5765982.08006	7503483.90997	5287	5764822.51998	7504075.21999
5156	5766878.99	7501997.39	5222	5765987.21996	7503423.12998	5288	5764811.92998	7504080.89999
5157	5766884.41	7502000.06	5223	5765989.30006	7503403.34998	5289	5764794.20002	7504087.33999
5158	5766910.8	7502013.05	5224	5765990.89996	7503385.02999	5290	5764756.42999	7504093.47999
5159	5766910.5	7502013.92	5225	5765991.57996	7503372.44999	5291	5764744.82999	7504094.31999
5160	5766943.89	7502029.97	5226	5765991.83006	7503350.16999	5292	5764677.68999	7504093.03999
5161	5766970.46	7502041.87	5227	5765993.32996	7503341.58999	5293	5764632.18002	7504092.17999
5162	5766973.23	7502044.03	5228	5765996.71996	7503324.74	5294	5764624.08877	7504091.96127
5163	5766990.41	7502051.48	5229	5765999.01996	7503312.14	5295	5764624.56999	7504073.83999
5164	5767003.35	7502057.10004	5230	5766002.31996	7503280.5999	5296	5764623.29	7504038.47
5165	5766994.11999	7502082.55	5231	5765999.37996	7503260.21001	5297	5764622.84	7504028.73
5166	5766987.61999	7502100.51	5232	5765996.71996	7503235.89991	5298	5764621.78003	7504018.46999
5167	5766982.29999	7502115.04	5233	5765994.02996	7503209.21002	5299	5764617.76999	7503992.42
5168	5766968.78	7502151.98999	5234	5765992.10996	7503189.25002	5300	5764616.16999	7503984.35
5169	5766963.19	7502167.56989	5235	5765991.09996	7503175.44002	5301	5764609.94999	7503958.84
5170	5766956.73	7502185.52998	5236	5765993.63996	7503124.11003	5302	5764598.92999	7503925.18
5171	5766948.33	7502208.87998	5237	5765993.52996	7503116.28003	5303	5764585.38	7503889.29
5172	5766940.98	7502229.25998	5238	5765992.03996	7503065.95994	5304	5764549.13	7503793.94
5173	5766937.39	7502239.12998	5239	5765991.18996	7503054.51994	5305	5764547.54	7503789.78
5174	5766931.18	7502255.56997	5240	5765989.56996	7503035.05005	5306	5764469.59997	7503584.81998
5175	5766927.91	7502264.18997	5241	5765984.94996	7503036.18004	5307	5764422.73997	7503461.89999

5308	5764410.31	7503428.12	5374	5764878.13994	7501997.52992	5440	5766200.71002	7501124.69996
5309	5764292.63034	7503472.07988	5375	5764879.79994	7501976.58002	5441	5766196.33002	7501113.67996
5310	5764283.66001	7503451.59999	5376	5764880.58994	7501966.11992	5442	5766192.47992	7501101.35996
5311	5764250.93999	7503374.78	5377	5764881.31004	7501956.80002	5443	5766188.16003	7501089.21997
5312	5764248.19001	7503367.22	5378	5764882.46994	7501941.62993	5444	5766183.28993	7501075.56997
5313	5764237.48999	7503340.81997	5379	5764883.19994	7501931.95003	5445	5766178.16993	7501062.54997
5314	5764227.09001	7503314.58	5380	5764883.60004	7501926.88993	5446	5766174.22003	7501051.61997
5315	5764206.12	7503261.45	5381	5764885.03004	7501906.96993	5447	5766171.91003	7501045.23007
5316	5764199.92384	7503243.83218	5382	5764886.47994	7501887.04003	5448	5766169.55993	7501038.74997
5317	5764300.55001	7503207.42998	5383	5764888.28004	7501867.13004	5449	5766160.81993	7501014.66998
5318	5764275.62001	7503141.93998	5384	5764889.34994	7501855.19004	5450	5766156.14003	7501001.80998
5319	5764273.57001	7503131.47998	5385	5764890.07994	7501847.16994	5451	5766151.09003	7500989.39998
5320	5764279.23998	7503081.77998	5386	5764890.36994	7501843.99004	5452	5766146.13993	7500976.09998
5321	5764294.85001	7502944.82999	5387	5764895.29004	7501777.00995	5453	5766141.75993	7500962.84999
5322	5764301.65001	7502892.51999	5388	5764895.83553	7501774.71822	5454	5766136.05003	7500949.16999
5323	5764317.95	7502767.2	5389	5764957.14003	7501786.62005	5455	5766130.63993	7500933.79999
5324	5764324.06	7502753.06	5390	5765022.02002	7501799.22005	5456	5766118.68994	7500903.25
5325	5764484.11001	7502764.65999	5391	5765050.60001	7501805.00005	5457	5766103.43994	7500861.82
5326	5764653.18998	7502775.48989	5392	5765111.63	7501817.21995	5458	5766079.89994	7500796.87991
5327	5764786.29006	7502784.56999	5393	5765142.85	7501823.43994	5459	5766065.99	7500759.71
5328	5764816.14995	7502787.24999	5394	5765151.15	7501825.64994	5460	5766063.27	7500756.11
5329	5764817.73995	7502766.77999	5395	5765247.95998	7501844.32994	Strefa nr 18		
5330	5764818.51995	7502756.69999	5396	5765298.71997	7501854.19994	5461	5767711.05601	7501713.67854
5331	5764819.26995	7502746.85999	5397	5765337.88006	7501861.26004	5462	5767711.09997	7501713.65996
5332	5764820.81005	7502726.93	5398	5765424.89005	7501878.90004	5463	5767711.24235	7501713.59951
5333	5764822.34995	7502707.01	5399	5765455.90995	7501885.14003	5464	5767711.09997	7501713.65996
5334	5764823.87995	7502687.08	5400	5765465.17004	7501886.64993	5465	5767711.05601	7501713.67854
5335	5764825.28005	7502667.24001	5401	5765626.38992	7501919.23003	Strefa nr 19		
5336	5764826.95995	7502647.24001	5402	5765749.2	7501943.37002	5466	5765060.91001	7497851.82
5337	5764828.48995	7502627.31001	5403	5765755.8199	7501913.90003	5467	5765080.50001	7497863.77
5338	5764830.03005	7502607.39002	5404	5765773.03999	7501844.08004	5468	5765087.68001	7497868.16
5339	5764831.51995	7502587.47002	5405	5765831.06998	7501728.04006	5469	5765114.66	7497884.63999
5340	5764833.06995	7502567.52992	5406	5765864.14008	7501606.19998	5470	5765148.6895	7497905.62639
5341	5764834.72005	7502547.70003	5407	5765882.13998	7501505.07	5471	5765038.43061	7498101.99776
5342	5764835.45995	7502536.49003	5408	5765884.17998	7501496.77	5472	5764655.85058	7498198.61074
5343	5764836.30995	7502527.85993	5409	5765891.51007	7501494.38	5473	5764549.91369	7498390.43071
5344	5764837.87995	7502508.01003	5410	5765899.08997	7501491.52	5474	5764351.72503	7498289.52603
5345	5764839.46995	7502488.15004	5411	5765930.62007	7501479.76	5475	5764273.65214	7498314.85442
5346	5764843.39005	7502440.21994	5412	5765967.22996	7501466.0499	5476	5764245.05224	7498300.50532
5347	5764843.57995	7502437.80994	5413	5765987.42006	7501458.5099	5477	5764186.38115	7498300.72222
5348	5764843.77005	7502435.12994	5414	5766002.88996	7501452.72991	5478	5764013.94998	7498418.61991
5349	5764844.50005	7502425.26005	5415	5766036.69005	7501440.08001	5479	5763980.76999	7498487.81999
5350	5764846.09005	7502405.34995	5416	5766064.83995	7501429.56001	5480	5763809.94592	7499065.2164
5351	5764846.77995	7502396.68995	5417	5766093.00004	7501419.04001	5481	5763786.63302	7499167.51948
5352	5764848.34005	7502375.69995	5418	5766108.63994	7501413.17001	5482	5763736.53243	7499511.41913
5353	5764849.01995	7502367.93005	5419	5766121.14994	7501408.48991	5483	5762923.29416	7499389.19635
5354	5764849.98995	7502356.04996	5420	5766149.32003	7501397.97001	5484	5762501.07003	7498975.82001
5355	5764850.96005	7502342.99996	5421	5766177.46003	7501387.44002	5485	5762473.16004	7498948.49002
5356	5764851.97004	7502330.95996	5422	5766205.61992	7501376.90992	5486	5762367.22165	7498845.58163
5357	5764853.21004	7502315.23996	5423	5766233.76002	7501366.39002	5487	5762565.41652	7498563.78328
5358	5764854.75004	7502294.22007	5424	5766247.96002	7501361.08992	5488	5762775.62999	7498396.31991
5359	5764857.80004	7502256.62997	5425	5766261.94991	7501355.85992	5489	5762900.27007	7498136.05995
5360	5764858.67004	7502245.58998	5426	5766284.71991	7501347.33002	5490	5762904.64457	7498073.88206
5361	5764860.71994	7502219.60998	5427	5766277.63001	7501328.09993	5491	5762945.95126	7498021.42607
5362	5764861.19994	7502211.70998	5428	5766268.43991	7501306.29993	5492	5763016.98745	7497867.9042
5363	5764862.76994	7502191.66998	5429	5766264.41001	7501296.55003	5493	5763023.58245	7497809.94701
5364	5764862.85004	7502190.62998	5430	5766261.50001	7501288.39003	5494	5763097.23593	7497690.97892
5365	5764864.87994	7502165.14999	5431	5766253.91001	7501268.71994	5495	5763114.29063	7497612.87444
5366	5764866.37994	7502147.18999	5432	5766246.25002	7501249.17994	5496	5763086.25694	7497554.69535
5367	5764866.49994	7502144.70989	5433	5766243.87002	7501245.02004	5497	5763011.38985	7497510.63435
5368	5764868.63004	7502118.83	5434	5766234.74002	7501219.95994	5498	5763003.01935	7497456.99816
5369	5764869.23994	7502112.89	5435	5766228.68002	7501202.79995	5499	5762959.79436	7497411.99127
5370	5764872.30994	7502073.77	5436	5766223.70002	7501188.08005	5500	5762898.39277	7497401.35897
5371	5764874.54004	7502043.59001	5437	5766214.83002	7501163.39995	5501	5762869.13367	7497324.66399
5372	5764875.17994	7502035.49001	5438	5766210.41992	7501149.77996	5502	5762798.46918	7497252.8482
5373	5764876.60994	7502017.10001	5439	5766205.58002	7501138.03996	5503	5762782.39869	7497107.64012

5504	5762815.30128	7496933.48055	5570	5763499.01997	7496786.56997	5635	5761326.89993	7500002.92994
5505	5762800.48838	7496890.18846	5571	5763494.03997	7496799.16997	5636	5761378.48002	7500001.24994
5506	5762960.22996	7496939.86995	5572	5763492.38997	7496803.36997	5637	5761379.50502	7499888.58506
5507	5762964.77996	7496930.69995	5573	5763486.56997	7496822.18997	5638	5761329.31002	7499893.29996
5508	5762967.33006	7496926.17995	5574	5763476.27997	7496849.87996	5639	5761234.12114	7499544.14572
5509	5762970.61005	7496920.40995	5575	5763467.51997	7496871.96006	5640	5762001.85081	7499296.55236
5510	5762974.30005	7496913.58995	5576	5763457.02997	7496895.96996	5641	5762038.30841	7499533.72532
5511	5762976.32995	7496909.64995	5577	5763447.86998	7496919.78995	5642	5761758.26005	7499602.77001
5512	5762978.01005	7496906.63995	5578	5763443.17998	7496926.25995	5643	5761755.81995	7499603.50001
5513	5762979.91005	7496903.41005	5579	5763438.98728	7496934.03565	5644	5761741.59996	7499607.79991
5514	5762981.17005	7496900.73995	5580	5765060.91001	7497851.82	5645	5761713.54006	7499616.27991
5515	5762982.63995	7496898.21006		Strefa nr 19		5646	5761720.19006	7499642.6799
5516	5762984.26005	7496894.97996	5581	5762020.19551	7500594.23195	5647	5761725.29996	7499662.98
5517	5762985.99995	7496891.94006	5582	5762041.26001	7500595.80995	5648	5761730.41996	7499683.3
5518	5762988.20995	7496887.93996	5583	5762063.3399	7500588.62995	5649	5761726.05996	7499684.72
5519	5762989.81995	7496884.72006	5584	5762080.58	7500625.59994	5650	5761727.53996	7499690.7299
5520	5762995.53995	7496873.91996	5585	5762094.41	7500655.23994	5651	5761729.74666	7499699.67349
5521	5762997.15005	7496871.18996	5586	5762108.57	7500685.60003	5652	5761737.18996	7499729.83999
5522	5763004.72005	7496860.12006	5587	5762122.84999	7500716.23003	5653	5761741.30996	7499766.37998
5523	5763005.84995	7496856.96006	5588	5762137.17989	7500746.95002	5654	5761741.51996	7499800.90998
5524	5763007.13005	7496854.16996	5589	5762152.01999	7500778.76002	5655	5761741.47996	7499813.66988
5525	5763009.58005	7496850.20996	5590	5762164.27999	7500805.03991	5656	5761741.33996	7499868.04997
5526	5763011.38005	7496847.13996	5591	5762167.66009	7500812.28991	5657	5761740.94006	7499924.90996
5527	5763013.25995	7496843.17996	5592	5762178.30999	7500835.13001	5658	5761741.48996	7499947.24995
5528	5763015.49995	7496839.72997	5593	5762178.28999	7500853.52	5659	5761743.53006	7500028.69994
5529	5763016.99995	7496836.65997	5594	5762180.66838	7501037.50987	5660	5761766.72995	7500028.08994
5530	5763019.40005	7496832.60997	5595	5762147.67999	7501037.36997	5661	5761789.66995	7500027.47994
5531	5763021.34005	7496829.01007	5596	5762081.84	7501037.09997	5662	5761822.06004	7500026.59994
5532	5763022.36005	7496827.09997	5597	5762051.05001	7501036.94997	5663	5761862.03994	7500025.52004
5533	5763024.70995	7496822.93997	5598	5762017.77001	7501036.82997	5664	5761879.14743	7500052.56054
5534	5763029.77995	7496813.84997	5599	5761954.30992	7501036.55997	5665	5761883.27923	7500090.00323
5535	5763035.32004	7496804.00997	5600	5761953.94002	7501080.69997	5666	5761898.34003	7500129.79992
5536	5763036.99994	7496801.10997	5601	5761953.80002	7501095.69996	5667	5761929.90003	7500166.08002
5537	5763038.40004	7496798.15997	5602	5761953.41992	7501139.80996	5668	5761991.31462	7500182.82271
5538	5763042.43004	7496791.39997	5603	5761950.92002	7501139.84006	5669	5761992.02002	7500220.06001
5539	5763045.22004	7496785.57997	5604	5761945.92002	7501139.80996	5670	5762019.32001	7500219.58001
5540	5763050.87994	7496775.47998	5605	5761943.42002	7501139.78996	5671	5762020.19551	7500594.23195
5541	5763052.82004	7496772.13998	5606	5761846.30004	7501139.21996		Strefa nr 20	
5542	5763054.47004	7496769.49988	5607	5761723.34996	7501126.66996	5672	5770058.86799	7506776.43893
5543	5763057.82004	7496762.93998	5608	5761716.04829	7501126.42946	5673	5770040.27899	7506773.55203
5544	5763062.63004	7496754.73998	5609	5761635.61007	7501123.78006	5674	5770026.73999	7506771.76493
5545	5763066.95994	7496747.00998	5610	5761567.19999	7501121.49996	5675	5769993.023	7506770.75993
5546	5763072.03994	7496737.67998	5611	5761566.95999	7501183.87995	5676	5769879.04302	7506772.14793
5547	5763074.95994	7496732.40998	5612	5761360.42002	7501172.87005	5677	5769694.39805	7506774.16703
5548	5763077.39994	7496729.01998	5613	5761311.30993	7501172.61995	5678	5769694.12005	7506774.97993
5549	5763078.34004	7496727.10998	5614	5761256.31994	7501173.53995	5679	5769683.13005	7506775.06993
5550	5763081.64994	7496730.03998	5615	5761253.26004	7501174.40995	5680	5769677.72005	7506775.37003
5551	5763099.42003	7496733.87998	5616	5761196.86005	7501171.01995	5681	5769319.61001	7506777.53993
5552	5763114.86003	7496742.67998	5617	5761196.99995	7501144.00996	5682	5769301.75001	7506768.91003
5553	5763130.14003	7496754.84998	5618	5761042.59847	7500962.84729	5683	5769218.65003	7506768.09003
5554	5763160.54992	7496770.90998	5619	5761060.96997	7500939.58989	5684	5769169.51003	7506771.74993
5555	5763170.64002	7496775.83998	5620	5761257.00064	7500803.67991	5685	5769161.44994	7506771.77993
5556	5763179.86002	7496780.90997	5621	5761290.42533	7500767.51602	5686	5769153.05994	7506770.89993
5557	5763192.74002	7496787.45997	5622	5761294.44003	7500622.98994	5687	5769057.98995	7506771.97003
5558	5763222.12991	7496802.51997	5623	5761264.66994	7500622.18004	5688	5768991.11006	7506772.69003
5559	5763249.39991	7496816.81997	5624	5761266.28004	7500408.09998	5689	5768941.28207	7506773.35643
5560	5763281.17	7496833.96997	5625	5761245.41994	7500408.56998	5690	5768890.88008	7506773.77993
5561	5763311.11	7496854.60996	5626	5761245.44004	7500398.44998	5691	5768834.24999	7506774.39993
5562	5763329.9888	7496865.38016	5627	5761245.70994	7500284.9499	5692	5768779.87	7506774.98993
5563	5763443.17998	7496666.80999	5628	5761244.11994	7500268.02	5693	5768732.83991	7506775.50003
5564	5763472.77997	7496683.43999	5629	5761243.87994	7500109.91993	5694	5768698.94441	7506775.86913
5565	5763491.85997	7496693.58999	5630	5761243.87004	7500093.35993	5695	5768698.66001	7506755.87103
5566	5763504.86007	7496709.86999	5631	5761240.21004	7500087.57993	5696	5768692.32441	7506623.21035
5567	5763522.43996	7496729.56998	5632	5761240.57994	7500059.59003	5697	5768693.54191	7506575.32116
5568	5763509.25997	7496758.43998	5633	5761241.17004	7500006.05994	5698	5768699.82491	7506539.15307
5569	5763504.73007	7496768.38998	5634	5761272.45993	7499998.51005	5699	5768703.79001	7506505.92877

5700	5768708.43941	7506470.83248	5766	5769832.03035	7506163.50001	5831	5767506.85	7505812.58
5701	5768715.85351	7506445.65958	5767	5769844.15035	7506182.16001	5832	5767488.43	7505837.07
5702	5768753.666	7506443.98008	5768	5769847.84035	7506188.11001	5833	5767479.33	7505849.11
5703	5768759.6337	7506440.43978	5769	5769867.04035	7506219.15001	5834	5767470.35	7505861.01
5704	5768766.333	7506428.52679	5770	5769877.52035	7506236.09001	5835	5767452.64	7505884.42
5705	5768770.9552	7506392.53559	5771	5769877.58317	7506236.265	5836	5767437.37	7505904.67
5706	5768742.7531	7506253.31572	5772	5769878.17032	7506237.90002	5837	5767429.38	7505915.27
5707	5768737.61621	7506230.31722	5773	5769879.33034	7506239.94002	5838	5767422.86	7505910.96
5708	5768721.08211	7506192.23703	5774	5769913.39061	7506294.83985	5839	5767410.36	7505902.7
5709	5768700.49331	7506147.02233	5775	5769933.43035	7506327.24001	5840	5767406.19	7505899.94
5710	5768697.69171	7506125.11294	5776	5769936.20035	7506331.77001	5841	5767379.95	7505882.59
5711	5768696.93241	7506097.87934	5777	5769960.31035	7506371.00001	5842	5767379.1	7505883.81
5712	5768696.32711	7506077.24474	5778	5769983.18035	7506408.22001	5843	5767368.18	7505899.45
5713	5768692.43621	7506038.55281	5779	5769985.85035	7506412.57001	5844	5767356.22	7505916.6
5714	5768713.01035	7506038.26001	5780	5769991.39035	7506421.54001	5845	5767344.24	7505933.76
5715	5768722.75035	7506038.17001	5781	5770005.83035	7506445.13001	5846	5767339.77	7505940.16
5716	5768821.82035	7506036.91001	5782	5770008.21035	7506448.96001	5847	5767332.27	7505950.92
5717	5768932.05035	7506035.43001	5783	5770029.07035	7506482.94001	5848	5767320.41999	7505967.90999
5718	5768969.45035	7506034.80001	5784	5770037.75035	7506497.10001	5849	5767285.17	7506018.42
5719	5769000.19035	7506034.26001	5785	5770039.51035	7506499.96001	5850	5767301.09	7506017.3
5720	5769031.48035	7506033.70001	5786	5770045.94027	7506510.42003	5851	5767339.46	7506014.57
5721	5769033.07035	7506033.66001	5787	5770048.34999	7506515.11997	5852	5767374.75	7506012.07
5722	5769041.62035	7506033.51001	5788	5770048.72999	7506515.86997	5853	5767364.02003	7506027.14995
5723	5769063.09035	7506033.32001	5789	5770056.26999	7506550.55997	5854	5767303.08994	7506032.18995
5724	5769096.07035	7506033.03001	5790	5770060.02999	7506567.82996	5855	5767274.11995	7506035.05995
5725	5769148.20035	7506032.38001	5791	5770063.80999	7506585.16996	5856	5767205.65996	7506040.62995
5726	5769171.50035	7506032.17001	5792	5770064.24999	7506587.18996	5857	5766663.97995	7506070.64995
5727	5769239.06035	7506031.07001	5793	5770067.64999	7506605.13996	5858	5766636.61995	7506072.46995
5728	5769239.26035	7506031.07001	5794	5770070.60999	7506620.71995	5859	5766275.06001	7506096.42994
5729	5769247.28035	7506030.99001	5795	5770076.73998	7506652.98005	5860	5766246.64002	7506098.17994
5730	5769272.15021	7506030.64999	5796	5770077.54998	7506657.24995	5861	5766241.71001	7506217.49001
5731	5769297.88031	7506030.36995	5797	5770077.48998	7506656.95005	5862	5766226.54001	7506229.51001
5732	5769306.66024	7506030.27003	5798	5770081.95998	7506680.52005	5863	5766209.73	7506240.8
5733	5769349.92035	7506029.75001	5799	5770083.92998	7506690.87994	5864	5766209.86001	7506250.96001
5734	5769365.69035	7506029.36001	5800	5770086.11998	7506702.39994	5865	5766199.95981	7506258.29208
5735	5769384.01035	7506029.31001	5801	5770090.55998	7506725.74994	5866	5766194.17001	7506262.58
5736	5769385.54035	7506029.14001	5802	5770095.27998	7506750.67003	5867	5766194.85	7506265.89
5737	5769409.01035	7506028.96001	5803	5770096.99198	7506760.85493	5868	5766191.22	7506268.46
5738	5769430.31035	7506028.65001	5804	5770098.80948	7506784.22223	5869	5766189.2	7506269.88
5739	5769454.71035	7506028.32001	5805	5770058.86799	7506776.43893	5870	5766185.81	7506272.28
5740	5769479.00035	7506027.99001				5871	5766181.37	7506275.41
5741	5769487.54035	7506027.88001				5872	5766170.64	7506283.0
5742	5769503.23035	7506027.66001	5806	5767012.61999	7505459.98995	5873	5766161.94	7506289.14
5743	5769527.31035	7506027.35001	5807	5767015.62999	7505455.89995	5874	5766150.46	7506297.24
5744	5769551.34035	7506027.03001	5808	5767025.78999	7505442.05995	5875	5766135.94	7506307.97
5745	5769575.27035	7506026.72001	5809	5767042.98998	7505418.62995	5876	5766131.92	7506309.58
5746	5769583.42035	7506026.55001	5810	5767060.17998	7505395.21996	5877	5766126.51	7506311.83
5747	5769599.07035	7506026.41001	5811	5767078.11998	7505370.79996	5878	5766120.22	7506316.93
5748	5769622.75035	7506026.07001	5812	5767089.93998	7505354.68996	5879	5766110.17	7506323.84
5749	5769646.29035	7506025.77001	5813	5767136.39997	7505291.42997	5880	5766106.71	7506326.4
5750	5769660.51035	7506025.73001	5814	5767145.98997	7505278.36998	5881	5766103.41001	7506329.25
5751	5769669.72035	7506025.50001	5815	5767228.47995	7505320.63997	5882	5766097.84998	7506333.44
5752	5769693.14035	7506025.32001	5816	5767604.07999	7505513.08994	5883	5766079.06998	7506348.01
5753	5769714.37035	7506025.16001	5817	5767696.11	7505560.25	5884	5766069.76998	7506355.22
5754	5769735.70035	7506024.99001	5818	5767698.42	7505559.61	5885	5766062.41998	7506361.22
5755	5769747.10035	7506024.95001	5819	5767684.58	7505577.76	5886	5766055.20998	7506367.08
5756	5769748.78121	7506027.72397	5820	5767660.70999	7505609.13003	5887	5766044.69	7506375.34
5757	5769749.96034	7506029.66995	5821	5767642.38	7505632.98004	5888	5766036.29	7506381.79
5758	5769772.40035	7506066.29999	5822	5767624.31	7505656.92	5889	5766027.57997	7506388.67996
5759	5769785.08025	7506086.96002	5823	5767606.18	7505680.72	5890	5766022.92	7506392.92
5760	5769797.31035	7506106.85001	5824	5767597.25	7505692.6	5891	5766015.48	7506399.46
5761	5769805.92035	7506120.92001	5825	5767588.31	7505704.46	5892	5765999.07	7506413.85
5762	5769808.65021	7506125.34002	5826	5767573.34	7505724.47	5893	5765998.74	7506555.83
5763	5769820.00033	7506143.92003	5827	5767570.14	7505728.74	5894	5765998.79	7506676.42
5764	5769820.66325	7506144.99552	5828	5767555.28	7505748.44	5895	5765998.89035	7506903.69001
5765	5769821.43035	7506146.24001	5829	5767539.83	7505768.96	5896	5765989.13035	7506907.24001
			5830	5767524.8	7505788.92			

5897	5765973.82035	7506912.82001	5934	5765499.61214	7505241.98168	5971	5766543.15997	7505645.65992
5898	5765960.00035	7506912.79001	5935	5765542.2321	7505258.70003	5972	5766573.57996	7505604.30002
5899	5765933.74035	7506912.72001	5936	5766055.71185	7505460.12105	5973	5766609.54996	7505623.54002
5900	5765919.68035	7506912.69001	5937	5766062.78995	7505485.47994	5974	5766613.80995	7505625.82002
5901	5765891.97035	7506912.62001	5938	5766082.74994	7505556.99993	5975	5766668.23995	7505654.94001
5902	5765865.37035	7506912.56001	5939	5765916.25057	7505694.69301	5976	5766670.91995	7505656.37001
5903	5765850.71035	7506912.52001	5940	5765955.69996	7505837.14998	5977	5766700.81994	7505691.14001
5904	5765844.77035	7506912.51001	5941	5765961.81996	7505973.60996	5978	5766715.75004	7505708.51001
5905	5765822.56035	7506912.46001	5942	5765965.34006	7506009.65996	5979	5766734.90003	7505720.87
5906	5765818.48035	7506912.61001	5943	5765970.41436	7506045.57565	5980	5766736.50003	7505721.96
5907	5765789.19035	7506913.65001	5944	5765974.54006	7506101.04004	5981	5766760.76003	7505738.47
5908	5765743.05035	7506915.30001	5945	5766036.36995	7506096.41994	5982	5766762.43003	7505739.75
5909	5765730.26035	7506915.27001	5946	5766065.25005	7506094.25004	5983	5766764.11003	7505741.04
5910	5765677.62035	7506915.13001	5947	5766134.35003	7506090.55994	5984	5766789.64003	7505758.94
5911	5765673.63035	7506915.11001	5948	5766275.27001	7506082.05994	5985	5766794.23003	7505752.81
5912	5765667.96035	7506915.67001	5949	5766284.61001	7506030.39995	5986	5766808.39002	7505733.81
5913	5765627.89031	7506928.52001	5950	5766287.03001	7506021.69995	5987	5766822.66002	7505714.7
5914	5765629.36002	7506871.30001	5951	5766294.97001	7505993.18996	5988	5766834.09002	7505699.40001
5915	5765630.35232	7506828.99042	5952	5766297.60991	7505985.73996	5989	5766844.29002	7505685.44001
5916	5765545.01003	7506835.44002	5953	5766302.06001	7505973.15996	5990	5766854.13002	7505671.99991
5917	5765547.60003	7506855.48992	5954	5766314.27	7505956.51996	5991	5766864.16001	7505658.30001
5918	5765548.59073	7506863.41991	5955	5766328.5	7505937.18997	5992	5766879.94001	7505636.72002
5919	5765403.05995	7506875.03991	5956	5766342.89	7505917.68997	5993	5766881.81001	7505634.16002
5920	5765250.81998	7506887.44991	5957	5766350.11	7505907.88997	5994	5766887.65001	7505626.40002
5921	5765243.61998	7506890.82991	5958	5766357.36	7505898.02997	5995	5766895.38001	7505616.12002
5922	5765045.03631	7506905.90341	5959	5766371.98999	7505878.19998	5996	5766905.24001	7505602.96002
5923	5764985.20802	7506910.47081	5960	5766381.89999	7505864.79998	5997	5766915.12001	7505589.81992
5924	5764537.78912	7505324.3176	5961	5766399.72999	7505840.55998	5998	5766933.26	7505565.64993
5925	5764784.87	7505292.14	5962	5766403.58999	7505835.32998	5999	5766951.52	7505541.34993
5926	5764795.31884	7505290.79629	5963	5766419.97999	7505813.03999	6000	5766969.92	7505516.83994
5927	5764788.86999	7505281.36999	5964	5766436.74998	7505790.25999	6001	5766985.14999	7505496.56994
5928	5764887.72002	7505274.42001	5965	5766454.48998	7505766.14	6002	5766995.27999	7505483.08994
5929	5765029.30002	7505264.44998	5966	5766459.73998	7505759.01	6003	5766998.65999	7505478.58994
5930	5765111.7	7505258.63998	5967	5766472.65998	7505741.46	6004	5767005.34999	7505469.66994
5931	5765194.07999	7505252.83998	5968	5766476.27998	7505736.55	6005	5767012.61999	7505459.98995
5932	5765260.15998	7505248.18998	5969	5766499.76997	7505704.62001			
5933	5765404.98995	7505237.61998	5970	5766519.29997	7505678.05001			

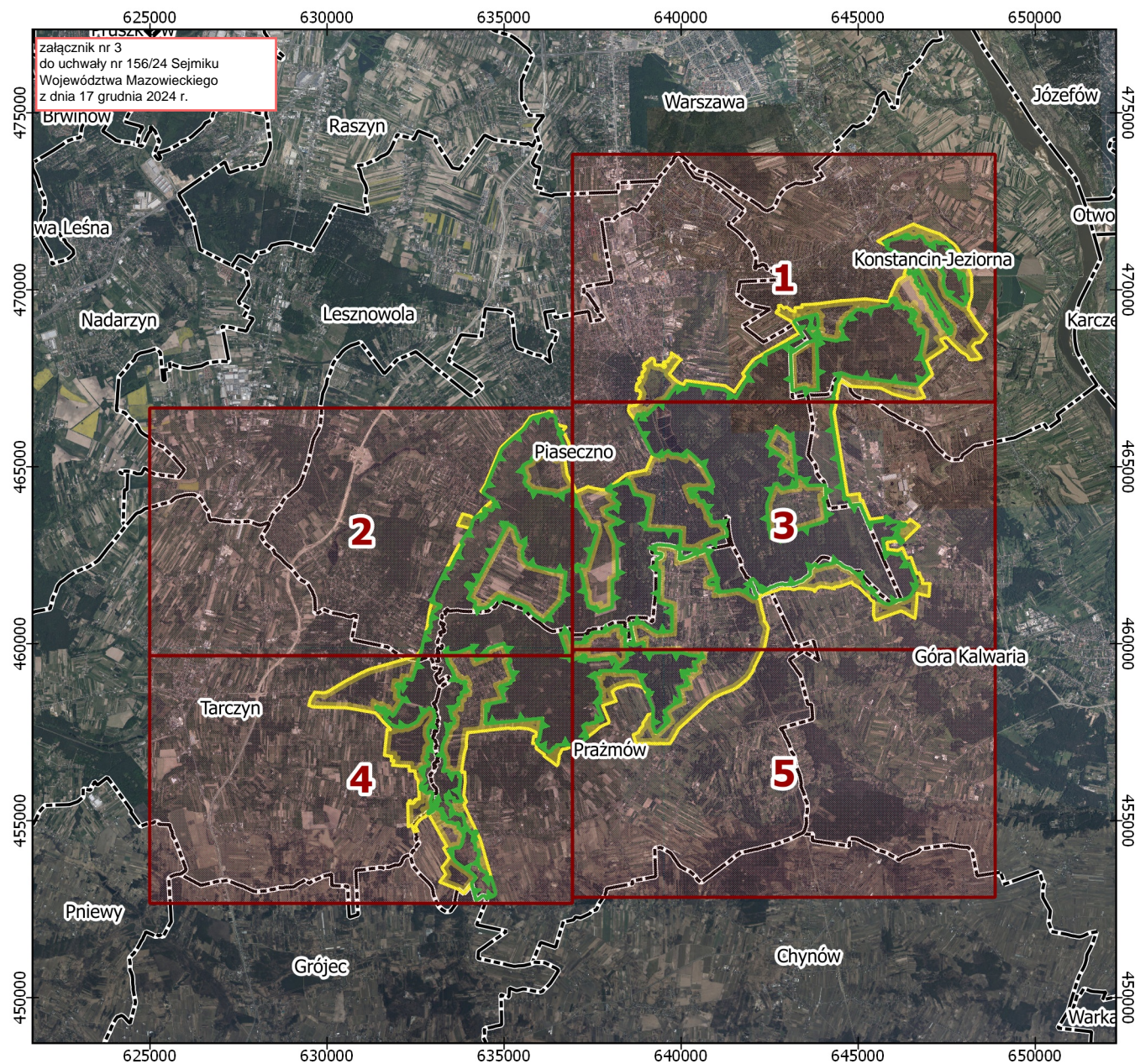

## Chojnowski Park Krajobrazowy

### Mapa pogładowa

-  Granica Chojnowskiego Parku Krajobrazowego
-  Otulina Chojnowskiego Parku Krajobrazowego
-  Granice arkuszy
-  Granice gmin
-  Ortofotomapa

Skala:

0 10 20 30 40 km



Liczba arkuszy: 5

Data sporządzenia map: 2.08.2023 r.

Dane referencyjne:

Ewidencja Gruntów i Budynków  
(Powiatowy Ośrodek Dokumentacji  
Geodezyjnej i Kartograficznej w Piasecznie)  
Ortofotomapa (Główny Urząd Geodezji  
i Kartografii)

Aktualność danych: 2015 r.

Państwowy Układ Współrzędnych  
Geodezyjnych PL-1992  
EPSG: 2180

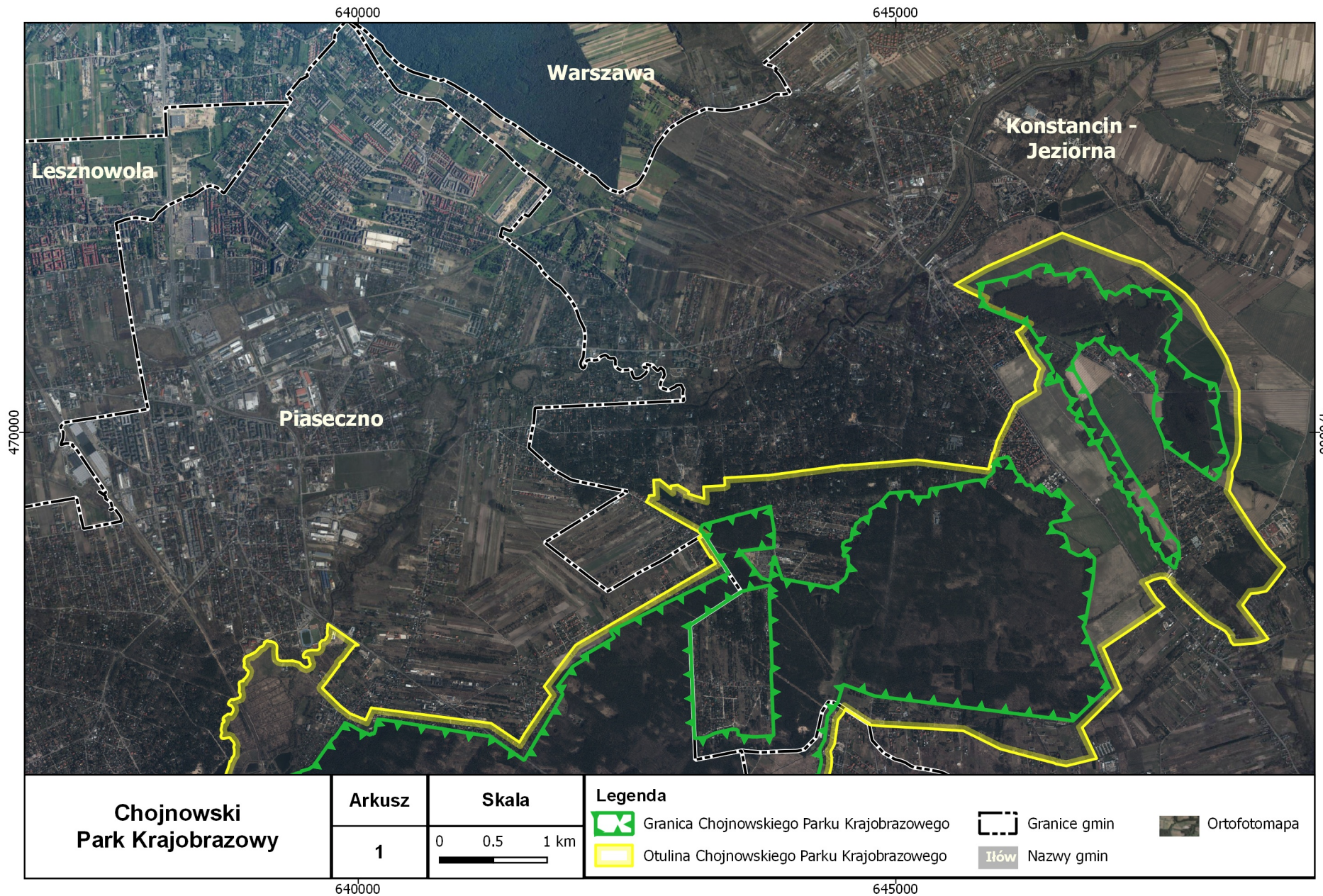

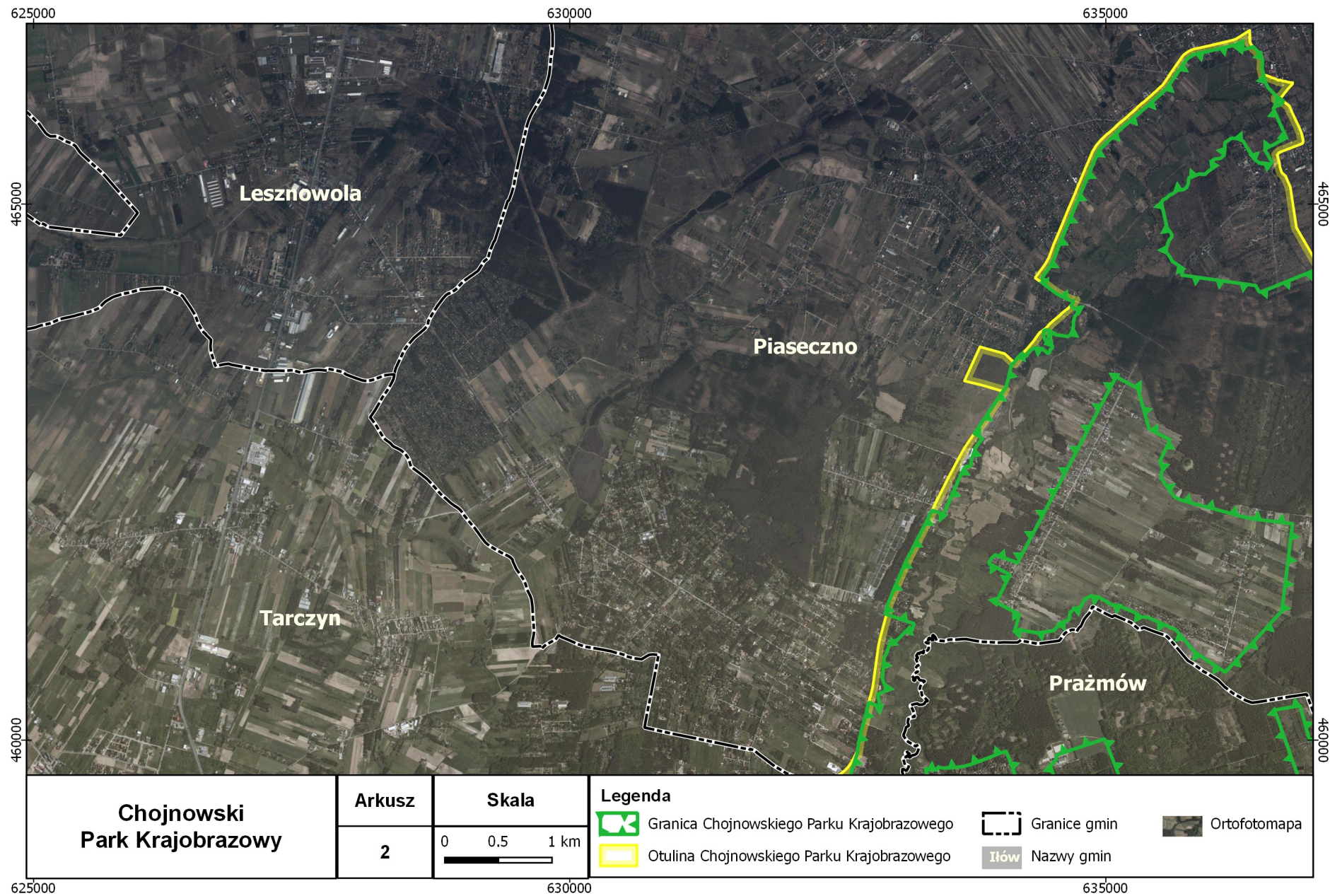



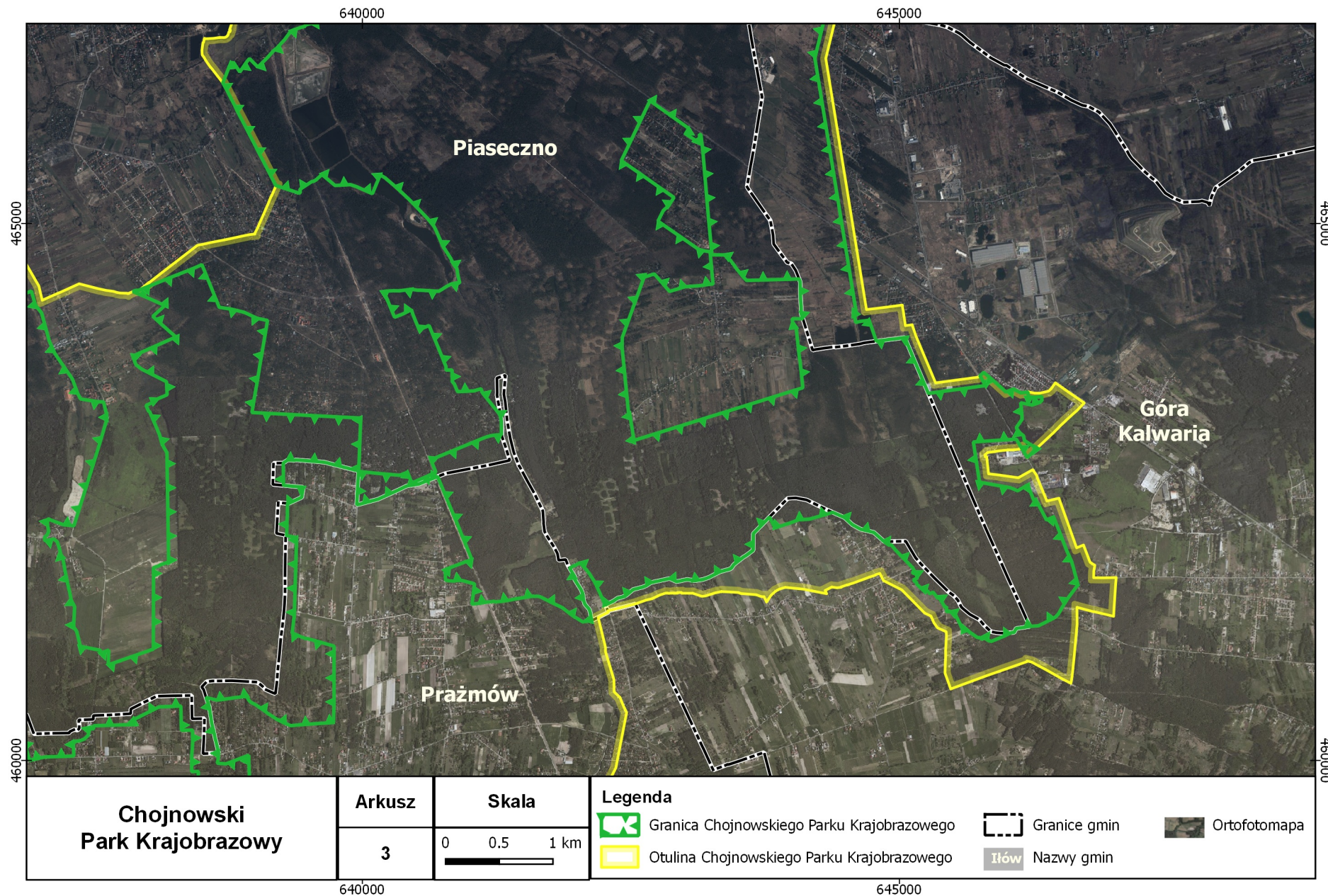

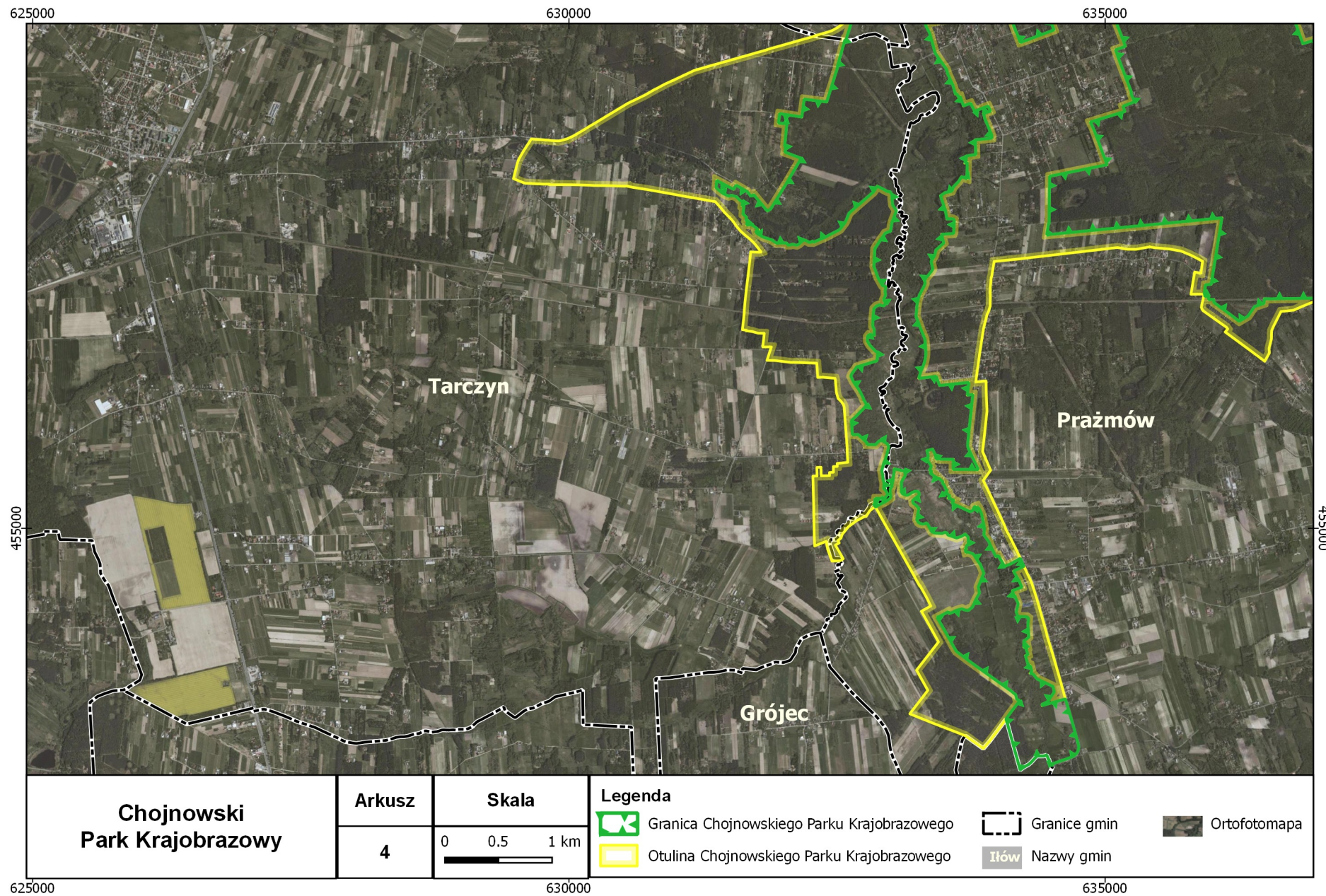

625000

630000

635000

